NORTHAMPTON
Herald & Post
INCORPORATING TOWCESTER

Thursday, September 29, 2011 | Issue number: 1637 | www.northampton-news-hp.co.uk | £1 where sold

West warns Saints to cut out disciplinary lapses after Sale loss

PAGE 62

Don't forget to check our website for more news and sport

www.northampton-news-hp.co.uk

Daughter's grief as father gets life for mum's murder

BY JONATHAN REILLY
jonathan.reilly@HPnorthants.co.uk

A WOMAN has spoken of the 'horrendous nightmare' she found herself in after her father murdered her mother.

The daughter, who did not want to be named, released a statement through Northamptonshire Police after her father, Colin Adlard, 61, was sentenced to life for murdering his wife Wendy, 59.

Adlard, who was handed a minimum of 16 years at Northampton Crown Court yesterday, admitted killing his wife of 30 years by hitting her with a hammer as she slept at their home in Chase Park Road, Yardley Hastings, on January 7 this year.

After attacking his wife Adlard called the police to their home and Wendy was taken to hospital in the early hours of that morning where she later died.

The daughter of Mr and Mrs Adlard said: "It was a very sad day for me and my family and this will hopefully go towards ending this horrendous nightmare I have found myself in.

"The sentence will never bring back my mum or my son's Nana, or even undo what my dad did, but goes a long way to ensure that justice has been carried out.

"Knowing that my dad is going to prison for murdering my mum is hard to put into words but what I do know is that even though he took my mum away he will never be able to take away the memories of fun and laughter that we shared as a family.

"I am not on my own, I have a fantastic family who are loving and supportive and they have helped me through this trauma. My dad however has to go to bed all alone with his memories of what happened that night."

Detective Sergeant Nick Gray, who led the investigation, said: "This is a very tragic case that we have had to deal with, a case that has impacted on a lot of people.

"We have supported the family throughout the case and we hope that they can now have some closure and move on with their lives."

Colin Adlard

Levy Chandler

Jury clears man over death of paratrooper

A MAN has been found not guilty of the manslaughter of a paratrooper who died after a scuffle in Northampton.

Levy Chandler, 26, from Northampton, was acquitted of the manslaughter of Private Rory McWilliams by a jury of seven women and five men at Northampton Crown Court yesterday.

Mr Chandler admitted throwing the single punch but said that he had done so as a warning shot to protect his friend.

Pte McWilliams, 20, from Tenpines, Northampton, was in the town centre with his brother and a friend on his last night out before being deployed to Afghanistan with the Second Battalion the Parachute Regiment on February 5.

He died six days later at the John Radcliffe Hospital in Oxford from serious head injuries after stumbling backwards, falling and hitting his head on the ground.

Rory McWilliams

During the trial, the court heard how the fight had broken out after Pte McWilliams went to confront the new partner of his ex-girlfriend, Natasha Cook, with whom he had an 18-month-old daughter, Ruby.

Miss Cook told the court that Pte McWilliams was

■ Continued on page two

SOFA KING! SOFA KING! SOFA KING! SOFA KING! SOFA KING!
(VERY LOW PRICED FURNITURE)

EVERYTHING PRICED UP TO 75% LESS THAN THE RRP!

For example; the Reclining arm chair in the picture is just £99, Real Leather sofas from £125, Premuim leather sofas from £289, Fabric 2 piece suites from £299, Furniture all to clear from £25, Sofa Beds from £99, Tub Sofas from £89, Corner suites from £299, Reclining sofas from £199, Headboards £20, Dining tables and chairs from £99, Mattresses from £69, Curtains from £7

100's of items to clear! Stock changes hourly! 1st come 1st served!

The Sofa King Ltd, St Leonards Rd, Far Cotton NN4 8DN (BIG Yellow Building) Near B&Q, Toys R Us, KFC. Next to cafe with the car on the roof.
Open 7 days a week. Free parking at the rear. www.thesofaking.co.uk Follow us on facebook for live stock updates.

Park Lane Windows Ltd

CELEBRATING 25 YEARS OF TRADING

Celebrate our

25 years

in business with a genuine

25% Discount

on all windows and doors!

Over this time we have built up our reputation for quality products and efficient installations.

We are members of FENSA, which will guarantee our high standard of workmanship for all installations of **windows** and **doors** to your home.

FENSA Registered No. 11012

FASCIAS, SOFFITS, GUTTERINGS & ALL ROOFLINE PRODUCTS IN A CHOICE OF COLOURS

Free quotations from no-pressure salesmen

Tel: 01604 791791

Showroom open
7 days a week
Mon-Fri 9am - 5.30pm
Sat 10am - 4.00pm
Sun 10am - 3.30pm

Visit our new website:

www.parklanewindowsltd.co.uk

Park Lane Windows Ltd., Arthur Street, Kingsthorpe Hollow, Northampton NN2 6EG Tel: 01604 791791 Fax: 01604 791599
email: parklanewindows@btconnect.com

25 years of top quality & service to the Northamptonshire & surrounding area

Council watching sex shop window

A SEX shop in Northampton will be monitored by the council to check it doesn't display anything 'untoward' after being granted a licence to put displays in its window.

Simply Pleasure on Wellingborough Road was granted the licence on Tuesday by Northampton Borough Council at a meeting at the Guildhall.

However, the authority has said that it will keep a close eye on the items presented in the window.

Councillor John Caswell, chairman of licensing committee, said: "This will be fully controlled and our officers will be monitoring it. If people notice things in the window that are inappropriate and report it, we will be looking into it.

"You should only be able to see items that you would be able to see in any other lingerie shop and nothing untoward. If they start playing silly buggers then their licence will be under review.

"We take this very seriously, only allowing four of these premises in the town, three on Wellingborough Road and one on Regents Square. We also looked at photos of other branches of this chain in West Bromwich and Torquay to see how it had been done before.

"There were a few councillors who had their worries about allowing this and we had one written objection but I trust our officers to check up on them."

PANE ATTENTION: Sex shop window the council will be keeping a close eye on

Charity's concern over underage drink-drivers

BY JONATHAN REILLY
jonathan.reilly@HPnorthants.co.uk

A CHARITY has said it is 'concerned' that 19 teenagers under the age of 16 have been caught drink-driving in Northamptonshire since 2008.

The figures released to the *Herald & Post* from Northamptonshire Police show that in 2008 and 2009 five 15 year olds were caught driving a motor vehicle while over the legal limit for booze, despite not being able to legally buy alcohol or get a driver's licence.

From 2008 to 2010 fourteen 16-year-olds were arrested for being over the limit, while the oldest person caught by the force last year was 85 years old.

Charity CAN, which runs drink driver awareness courses in the county, has said that it is worried about the figures and the way young people are abusing alcohol in such a way.

Niall Spencer, director of young people's services at CAN, said: "It's very concerning but it's difficult to know how these situations came about without understanding the context.

"Are the kids getting drunk in a field and getting on a mate's moped or are they drinking around a car? But these are the sort of cases that we deal with, talking to them about the dangers and making sure they are safe.

"It comes with that age when there tends to be a feeling of invincibility, which is worse when you add alcohol to the situation.

"It's dangerous enough driving a car or motorbike and they are also endangering their liberty by breaking the law and getting involved in the criminal justice system.

"Abusing alcohol at a young age can happen for a number of reasons but we are here to help."

The figures also show that the most likely age of drink-drivers is 25 with 224 people having been arrested for the offence since 2008.

Police have asked that the public help catch those suspected of drink-driving.

Chief inspector Sean Bell said: "Driving under the influence of drink or drugs can have a devastating effect on the lives of those affected. Officers work hard to catch those responsible but I would ask for the public's help.

"Please report anyone you suspect of driving under the influence by calling the Drivewatch Hotline, a 24-hour telephone service, on 0800 174615. This confidential service is regularly monitored and intelligence is followed up by officers."

Paratrooper death verdict

■ **Continued from Page 1**

upset that her new partner, Glen Thompson, had had a row at her house in which one of his daughter's toys had been broken, even though the baby wasn't there when the row took place.

Miss Cook said: "I told Rory about the argument and he was really annoyed that Glen had come over to my house, when he didn't know if my daughter was in or not, even though she was with Rory at the time."

On the night, Pte McWilliams confronted Mr Thompson who was with Mr Chandler when the scuffle happened behind Domino's Pizza on St Peter's Way.

Witness Catherine Loughran told the court that she had seen Pte McWilliams approach Mr Thomspon 'quite angrily' before the fight and another witness, Joe Donaldson said that Pte McWilliams had looked "out of his depth, scared and uncomfortable" during the scuffle.

Mr Chandler told the court that he felt that he had no other option but to punch Pte McWilliams as it was his friend who looked scared, and despite having trained as a boxer, did not throw a powerful punch.

When giving evidence, an emotional Mr Chandler explained that he would never have left the scene had he known how seriously Pte McWilliams was hurt.

He said: "I never would have left and I would have called an ambulance. It's horrible and I think about it every day. He had a daughter and I've got two daughters myself and now she's not got a dad. I think about it every day. It's horrible."

Police 'respect'

FOLLOWING the not guilty verdict in the case of Rory McWilliams, Detective Chief Inspector Martin Kinchin, who led the investigation, said: "There can never be any winners in any case, where young men in drink seek to resolve their differences late at night.

"Levy Chandler has never denied that his punch caused Rory McWilliams to fall and receive his fatal head injury.

"The role of the police in this investigation was to place the available evidence before a jury to allow them to decide whether the actions of Levy Chandler in this particular case, were justified.

"We respect the jury for making this difficult decision."

Fire crews rescue man, 82, as cellar goes up in smoke

A MAN is his 80s was rescued from a property by firefighters after a blaze broke out in a cellar on Tuesday.

The fire was in the stairway of the cellar at the mid-terrace property in Henry Street, Northampton.

It caused moderate smoke and fire damage to the stairway and smoke damage to the floorboards of the level above.

The man, believed to be 82, rescued from the premises was treated for smoke inhalation.

The blaze was thought to have been caused by an electrical defect.

Three crews attended using jets, hoses and breathing equipment along with other apparatus.

College's metal detector checks to boost safety

EXCLUSIVE

BY JONATHAN REILLY
jonathan.reilly@HPnorthants.co.uk

AIRPORT-style security has been introduced at Northampton College to make students 'feel safe.'

Learners were made to go through metal detectors and had their bags searched by police officers at the college on Tuesday when they arrived for their studies.

Students were surprised at the level of security on what seemed to be a normal day.

One college student, who we agreed not to name, said: "I was quite surprised at first to hear they were bringing in checks you'd normally see at airports but I guess it's for the safety and well-being of everyone there and as it is such a large college you have to be careful."

The high security, more often associated with American High Schools that have problems with gun crime and other weapons, has been brought in to give students peace of mind.

The college is quick to stress that it has not had any problems with students bringing weapons to the establishment.

It has also said that this was part of a new initiative and the security would only be used on occasions.

Barry Hansford, director of student services, said: "In response to a new initiative led by Northamptonshire Police we have started operating an occasional metal detector system at the entrance of the college at Booth Lane.

"The new system is portable, not a permanent fixture, and will be manned by police officers on the days it is in operation.

"The initiative coincides with the start of the new term and is not to tackle any issues with knives or dangerous metal objects but to make our students feel safe.

"Students, unions and college governors see it as a positive step towards promoting a safe learning environment and we are looking forward to continuing to work with Northamptonshire Police as part of their new drive."

A spokesman for Northamptonshire police said: "These metal detectors are often used in our Operation Nightsafe across the town centre. In those circumstances and at the college it is used to give the public peace of mind."

FACTORY OUTLET | IN VILLAGE LOCATION LARGE FREE PRIVATE & CAR PARK

CLEARANCE SALE
UP TO 50% OFF
DINNING • BEDROOM • OCCASIONAL FURNITURE • MIRRORS
HUGE STOCK HELD TO GIVE YOU FAST DELIVERY

- Dining
- Bedroom
- Occasional Furniture
- Mirrors

- Like for Like
- Our prices are always the best!
- EVERYDAY IS SALE DAY

QUALITY OAK GROWN AND MAUFACTURED IN EUROPE

Talk Furniture
3 Roe Farm, Whiston Road, Cogenhoe, Northampton Tel: 01604 890956
Open: Mon - Fri 10-5 Sat 11-4 All major credit cards accepted

We are about 1/2 mile after The Royal Oak Pub

SHEDS

NEW INDOOR SHED SHOWROOM

NOW OPEN AT SUPERCRAFTS

HUGE DISCOUNTS LIMITED PERIOD
Price includes delivery and assembly

Supercrafts Pan Depot
Harlestone Road, New Duston, Northampton, NN5 6NU
Tel: 01604 581757
Open 7 Days

Freehold Street Auctions
NN2 6EF 01604 716845
AUCTION HELD
Twice weekly sales
Saturday 10am; Tuesday 6pm
Viewing 1 hour beforehand
HYUNDAI ELANTRA TAX DUE MOT'D GOLD JEWELLERY, SKI'S, FURNITURE ETC.
Lots accepted
Mon & Tues 10-3pm & Weds 10-6pm

fax 01604 614653 ...to advertise

STEAMED UP DOUBLE GLAZING?
Don't replace the Frames... just the Panes!
Broken or Damaged Windows?
Faulty Hinges, Handles or Locks?
Want the latest energy saving glass?
5 year guarantee on new double glazing.
cloudy 2 CLEAR WINDOWS
REPLACING YOUR FAULTY DOUBLE GLAZING
...we make saving money perfectly clear...
Call Freephone 0800 61 21 118
www.cloudy2clear.com

yourletters

Kindly supported by Bairstow eves

Write to us at **Herald&Post**, Newspaper House, Derngate, Northampton NN1 1NN or email letters@HPnorthants.co.uk including your name and address

Herald&Post
Newspaper House,
Derngate,
Northampton, NN1 1NN.

PUBLISHING DIRECTOR
Jonathan Cropley
01604 614600
jonathan.cropley@lsnmedia.co.uk

EDITORIAL:
LSN Series Editor:
Chris Gill
01604 614600
chris.gill@hpnorthants.co.uk
News Editor:
Jodie Parsons
01604 614633
jodie.parsons@hpnorthants.co.uk
Newsdesk: 01604 614636
Leisure: 01604 614633
Sports desk: 01604 614632

ADVERTISING:
Commercial Manager:
Tara Scarth
01604 614705
tara.scarth@hpnorthants.co.uk
We would love to show you just how effective advertising in the H&P is.
For the most cost-effective advertising solutions for your business, call our sales staff.
Retail: 01604 614702
Classified: 01604 614685
Motors: 01604 614673

DISTRIBUTION:
01582 390365
enquiries@mailboxdistribution.co.uk
We take great pride in the way we deliver our newspapers.
If you have any queries relating to delivery, please contact our distribution team.

LEAFLET DISTRIBUTION
01582 390365
enquiries@mailboxdistribution.co.uk
One more call could put your leaflet through more than 250,000 local letterboxes.
Call us to organise a leaflet distribution tailored to your business needs.

The Herald & Post conforms to the newspaper industry's voluntary Code of Practice, administered by the Press Complaints Commission.
If you feel we have made an error in a report, or have fallen below our usual high standards, please write in the first instance to: The Editor, Herald & Post, Newspaper House, 9 Derngate, Northampton, NN1 1NN.
The PCC Code of Practice, along with details of how to complain, is available from Halton House, 20/23 High Holborn, London, EC1N 2JD.
Website www.pcc.org.uk or email complaints@pcc.org.uk Telephone 020 7831 0022 Helpline 0845 600 2757

INTERNET
For the latest local and national news and sport, columnists, entertainments and much, much more, log on to our website **www.northampton-news-hp.co.uk**

Published and Originated at Newspaper House, Derngate, Northampton NN1 1NN by LSN Media Ltd, 22 Mill Street, Bedford, MK40 3HD.
Printed by: Cambridge Newspapers Limited, Winship Road, Milton, Cambridge CB4 6PP

£1 where sold

THE RECYCLED PAPER CONTENT OF UK NEWSPAPERS IN 2009 WAS 76.2%
The environment is important to us. Northampton Herald' and Post is printed on paper produced from environmentally managed forests.
Please recycle this newspaper.

£2k spent trying to stop pest issue

WE have been plagued with rats for two years.

We have resealed the roof gutters with rakes under the tiles, also we are using electronic devices in the attic and have installed a one way flap from the main sewer to our property.

In all we have spent nearly £2,000 to try to keep them out of our house and garden. We had one under the floorboards which took two months to trace. Daventry Council are aware of the problem which is from adjacent gardens which have chickens and other gardens that are a tip.

Name supplied
By email

Rat's your lot: Plan to get rid of rodents

BY JONATHAN REILLY
jonathan.reilly@PhorthantS.co.uk

A PLAN is in the pipeline to get rat catchers back onto the streets of Northampton.

Northampton Borough Labour Councillor Danielle Stone put forward a motion at a council meeting with a view to bringing back pest control in the town.

The previous Liberal Democrat administration cut the service in 2009, in a bid to save cash.

The council has pledged to look into and debate the issue to see if the methods of pest control can be brought back next year.

Cllr Stone said: "There are two reasons why this should be brought back. One is the public health risk that pests and particularly rats carry.

"The second is the cost to people to get private pest controllers in. It can cost as much as £135 for a one-off rat catcher and someone on the minimum wage will only earn something like £220 a week.

"I'm not sure private individuals should have to pay for a public health risk."

Cllr Stone believes that the increase in pests, particularly rats, is on the rise due to the economic climate, with fewer people able to afford to rid the rats from their property, as well as an increase in flytipping.

Cllr Stone said: "I have had a lot of experience with rats. I know a lot about them. I have often had them in my garden and I have used all the home remedies to try to get rid of them.

"Frankly none of them work and they are very expensive. I don't think it's good enough to tell people to just go and buy some rat poison."

UNWANTED RODENT: Catching rats is being looked into

STOP THE RATS: Our article in last week's *Herald & Post* regarding a motion for Northampton Borough Council to bring back pest control after it was scrapped previously

Control would be a rat relief

WE were reading your article on rats being a problem in Northampton and that the plan is to bring back pest control officers.

Well we are all for it.

We have lived in our house in Spencer, Northampton, for two and a half years and ever since moving in we have had rats in the garden and they are that bad that they are out in the day as well as night.

Over the last year we have had to pay to get them out of our house once and we now have them in our house again in the loft and we just cannot afford to have anybody out to get rid of them.

We both work but we just do not earn enough to pay out for this to keep being treated as well. There is an over population and something needs to be done now not later.

We cannot let children in the garden on their own or the dogs as they have caught rats.

The problem round here is all the rubbish in people's gardens that they're not made to clear up.

We have a clear garden, trying to keep them away, but they keep coming back.

To have a pest control unit to help would be such a relief and weight off our shoulders as you should feel comfortable in your own home and garden and that there is no chance of being made ill by these dirty, filthy rodents.

Heather and Jackie
Spencer, Northampton

Quality Coach Travel
Days OUT
YORKS
Fun for the kids & lots more!
FROM ONLY £17.95!
Now on sale
STRICTLY COME DANCING TOUR
Sat 21 & Sun 22 January £64.25
NIA, Birmingham

OCTOBER

Mon	3	Bakewell Market & Peak Village	£19.95
Tue	4	Colours of Autumn	£22.95
Fri	7	National Memorial Arboretum & Lichfield	£24.75
Sat	8	Blackpool Illuminations	£23.50
Sun	9	Great Central Railway	£29.45
Tue	11	Melton Mowbray & Batsford Arboretum	£21.95
Sat	15	Blackpool Illuminations	£23.50
Sun	16	Trafford Centre	£21.45
Sun	16	Westfield Shopping Centre	£18.95
Sun	16	Man Utd Tour & Trafford Centre	£33.95
Thu	20	Royal British Legion Poppy Factory Tour & Lunch	£28.95
Fri	21	Colours of Autumn	£22.95
Sat	22	Blackpool Illuminations	£23.50
Sat	22	Legoland & Fireworks	£42.75
Sat	22	Thorpe Park	£38.45
Sun	23	Halloween at Alton Towers	£44.25
Mon	24	London Shopping	£18.95
Mon	24	Chester Zoo	£33.25
Mon	24	London Museums	£18.95
Mon	24	Chester	£21.25
Tue	25	Melton Mowbray Market	£17.95
Tue	25	London Film Museum & London Eye	£48.75
Tue	25	Miner for a Day	£18.45
Wed	26	Cadbury World & Sealife Centre	£33.75
Wed	26	London Zoo	£31.75
Thu	27	Black Country Museum	£32.25
Thu	27	Dudley Zoo	£29.95
Fri	28	Bury Market	£20.45
Sat	29	Blackpool Illuminations	£23.50
Sat	29	London Shopping	£18.95
Sat	29	Imperial War Museum	£18.95
Sat	29	Adinkerke & Cite Europe by Ferry	£38.95
Sun	30	National Railway Museum	£20.95
Sun	30	U-Boat 534	£29.95
Sun	30	York	£20.95
Sun	30	Liverpool	£20.95

Albert Dock, Liverpool

Shows • Concerts

NOVEMBER
Thu 10 Seniors Lunch & Show (Phantom of the Opera) £54.45
JANUARY 2012
Thu 12 Wizard of Oz • London £63.50
Thu 12 We Will Rock You • London £54.00
Thu 26 Dreamboats & Petticoats • London £45.00
Thu 26 Million Dollar Quartet • London £54.50

FEBRUARY 2012
Thu 2 Shrek The Musical • London £63.50
Thu 2 Mamma Mia! • London £62.50
Sat 4 Holiday on Ice - Tropicana • Peterborough £40.75
Thu 9 Les Miserables • London £63.50
Thu 9 Phantom of the Opera • London £60.00
Sun 12 Cirque du Soleil - Totem • London £79.00
MARCH 2012
Thu 1 Ghost The Musical • London £69.00
Thu 1 Matilda The Musical • London £69.00
Thu 8 Billy Elliott • London £59.50
Thu 8 Jersey Boys • London £61.25
Fri 16 JLS • LG Arena, Birmingham £56.25
Fri 30 Loose Women • London £18.95
Sat 31 X Factor Live Tour • London O2 Arena £64.90
APRIL 2012
Thu 26 War Horse • London £65.50
Fri 27 Loose Women • London £18.95
JUNE 2012
Fri 22 Loose Women • London £18.95
SEPTEMBER 2012
Fri 21 Michael McIntyre • Birmingham NIA £63.50

Book Early!
Call us now on
01604 890210
www.btgdaysout.com

bowen TRAVEL GROUP
Or call in at your local **Yorks First Choice Travel Shop**

. . . and the problems just keep coming

I READ with interest Councillor Stone's comments about rats in this week's *Herald & Post*. My home was recently infested with flies and it turned out from tests that they were no ordinary flies, they basically came from dead rats. It transpired that my neighbours had a rodent problem.

You make the point that it is not good enough to ask people to put down rat poison. In fact it is, according to the pest control man who dealt with my problem, the wrong thing to do, as the poisoned rats are liable to crawl away and die somewhere else, which we think is what happened here.

His recommendation is to buy rat boxes, into which the rodents crawl and can then be taken away and disposed of. Thank you for taking the time to read this. I felt I must pass on what I now know to you.

K Hudson, Semilong

MY wife and I are residents in Northampton Borough Council sheltered housing in Hardingstone.

We have twice in the last few years had to call the council to have a pest controller attempt to rid our home of rats and mice and have had to pay what I understand was a discounted rate as we are pensioners.

We are again being plagued by rats, mainly in the loft but also in the cavity walls and can hear them as they run and use their teeth on the brickwork.

My wife is greatly alarmed by them and as she suffers from heart problems I am worried on her behalf. We contacted the council only to be told it no longer attempts to control the vermin and that if we want the problem tackled then we have to arrange it privately. We have also contacted Northamptonshire County Council's environmental health department which told us that it was definitely a matter for the borough.

They were surprised when I told them that the borough disclaimed all responsibility.

A number of calls were made to various pest control companies and we were quoted £90 plus VAT by one company and £125 plus VAT by several others. We live on our pensions and would find it extremely difficult to pay such a charge, particularly if there is the possibility of further expense if the vermin were not eradicated.

We have seen rats scuttling over our roof and a neighbour has seen them in his garden.

It is surely a matter of public health that the local authority takes steps to eradicate vermin in the homes of people.

Name withheld on request

Fishmarket's not the place for bus station

WHY the need to kill another part of the town's heritage?

They killed the Victorian shopping arcade when they built the Grosvenor Centre, in any other market town the arcades are their crown jewels.

The Fishmarket needs to be put back as a working market for fresh foods. With a real focus on world foods and local produce.

I visited a market in Cork, Ireland, where a run down market is now thriving. Where people can buy and taste through the day. I'm sure this could be combined with the arts collective in Northampton to create a real cultural destination place. The bus station needs to be destroyed I agree. A simple solution would be to open up Abington Street to buses with outside bays for each district thus encouraging desperately needed footfall to the street and again putting a heartbeat back into the town.

Many towns use this solution. Converting or rebuilding a new bus station will be an eyesore in 20/30 years as the current one is.

Elliott Don
Abington, Northampton

If you're thinking of **selling or renting** your home contact Bairstow Eves on **01604 624033** Bairstow eves

Gay day for same sex marriages as MPs say 'I do' to review plans

BY ADAM THOMPSON
news@HPnorthants.co.uk

A GAY man at the heart of a battle to get 'equal marriage rights' has welcomed Government plans to start a consultation on the issue.

Scott Maloney, 42, along with his partner Matthew Toresen, 48, of Weststone, Northampton, had applied for a civil marriage licence at Northamptonshire County Council's registration office at The Guildhall last November but were refused on the grounds they were the same sex.

At the time they were instead offered a civil partnership.

Although marriages and civil partnerships give people the same rights, they represent separate ceremonies for straight and homosexual people.

It sparked a national outcry for gay marriage rights. Earlier this month, the Government announced it is to introduce a three-month consultation on the issue next March.

If passed it could become law by 2013, with Liberal Democrat equalities minister, Lynne Featherstone declaring Britain a 'world leader' for gay rights.

Mr Maloney said: "Me and Matthew have been together for 20 years and for most people they see marriage as the gold standard of their relationship and we want the opportunity to confirm that.

"The consultation had been due in June but it's better late than never and legislation takes time.

"At the end of the day it's the squeaky wheel that gets the oil and we squeaked.

"I don't take much notice of them but the latest survey that I saw showed that 66 per cent of people were in favour of gay marriage. If that many people support us it shows we are not trying to change the country and we are just after equality."

Scott Maloney and Matthew Toresen

Police cadets hit the river to raise cash for Grace

VOLUNTEER police cadets will have their oars at the ready on Saturday when they canoe from Northampton to Wellingborough.

The Force has pledged to help raise £50,000 for five-year-old Grace Windram, who suffers from cerebral palsy, to have a life-changing operation scheduled for January.

Police staff recently took part in a dress down day at Force headquarters where they raised more than £400 and more money raising events are planned.

The police cadets will set off for Wellingborough from the Northampton Canoe and Kayak Club at about 10am.

To donate, visit www.gracesfund.org

www.northampton-news-hp.co.uk

RAVEN WINDOWS LIMITED
FENSA Registered Company
Suppliers & Installers of uPVC Windows, Doors, Conservatories & Garage Conversions
COLOURED DOORS
£740 FITTED INC VAT
FRENCH DOORS / PATIO DOORS £740 FITTED INC VAT
7 WHITE WINDOWS FITTED FOR £1740 INC VAT
7 WINDOWS + 1 FRONT DOOR + 1 BACK DOOR £2740 INC VAT
OFFERS ALSO AVAILABLE ON PORCHES AND CONSERVATORIES CALL FOR DETAILS
01604 740368 or 07525 216574
All prices subject to survey

ANNOUNCE YOUR NEWS
Herald&Post
call 01604 614600

gildings auctioneers
Tuesday 4th October at 10am
Victoriana to Modern Furnishing & Collectables
at The City Saleroom (Leicester)
63 Morris Road, Leicester LE2 6BR T: 0116 270 3005
Ceramics, Glass, Silver & Plated, Jewellery, Objets d'Art, Metalwares, Paintings, Prints & Watercolours, Furniture: Chests, Desks, Tables, Clocks, Suites etc
Viewing:
Saturday 1st October 9am-12noon
Monday 3rd October 9am-4pm
Tuesday Sale day 9am-9.45am
Catalogues on-line Friday 30th September
FORTHCOMING TOY SALE HERE AT LEICESTER SALEROOM TUESDAY 18th OCTOBER
Head Office & Information
RICS
Gildings Limited Roman Way Market Harborough Leicestershire LE16 7PQ
T: 01858 410414 | F: 01858 432956 | sales@gildings.co.uk
www.gildings.co.uk

Abington Funeral Services.... ensuring the funeral of your loved one is as special as they were.
A funeral is the final tribute you give to your loved one.
You want it to symbolise your love for them and memories of them. At this difficult time you will want the experience and skill of a caring funeral director ... someone who will assist you in making it an occasion to remember and who will make your task a little lighter.
We take the time to understand your needs and work with you to make sure this meaningful occasion reflects your feelings and your memories; after all, it is a tribute to your loved one.
Abington Funeral Services
Abington House
170 Wellingborough Road
Northampton, NN1 4DU
Tel: 01604 – 259922
Free: 0800 54 26 522
Offering A Range Of Headstones To Give A Lasting Memorial
All Cemeteries And Churchyards Catered For
"Taking pride in your trust"

IN NEED OF CARE OR SUPPORT IN YOUR OWN HOME?

Care Assure's dedicated and reliable team will be able to offer you highly trained and skilled care or support workers to help assist you in daily life.

- Fully Trained & E CRB Checked Care & Support Workers
- Designated Staff Members especially for you
- Learning Disability, Autism, Aspergers, Physically Disabled, Elderly
- Home Support For All Ages
- Help With Personal Care, Washing, Shaving, Dressing
- Assisting In Cooking, Cleaning, Ironing and Shopping
- Show How To Access Social Groups & Activities
- Support for you and your family Overnight

As you will be allocated the same staff each week, you really can relax and trust in Care Assure, putting your mind at ease, allowing you to make the most out of life!.

Call Rachael Now On
01604 700834
to arrange your FREE Assessment

Malsor House, Suite 4b Gayton Road, Milton Malsor, Northampton, NN7 3AB
info@careassure.co.uk

Registered by the CQC
CareQuality Commission

careassure
NURSING & CARE STAFF SOLUTIONS

www.careassure.co.uk

TalkingPoint

This week's guest columnist is the *Herald & Post's* group editor Steve Lowe

Kids eyeing up Europe for cheaper university tuition

I KNOW the rise in tuition fees is not exactly news. MPs have fought over it, the Lib Dems have suffered over it because of their broken promises, others have tried to justify it and we have even had riots over it.

Yet it is when the realities of the costs of going to university come to your own door it really hits home.

What has happened in the past 30 years has taken us from free university tuition backed up by a nice grant cheque each term (for everyone apart from the well off) to the prospect of us paying at least £9,000 a year for the privilege.

Social changes have meant more kids staying on in sixth forms which have increased in size ten-fold. Indeed in two years time it will be compulsory for students to stay on at school until they are 18 years old.

Therefore there would be a natural increased demand for school students to want to go to university, which has led to more courses.

Some are a bit daft - where did degrees in comedy and make-up artistry come from? For those that care, try Southampton and Swansea.

And, of course the last Tory Government swept away polytechnic colleges and made them all universities, although I am yet to hear a proper explanation as to why.

The present Mrs Lowe took the traditional university route, whereas I went to part time universities, first the OU then Birkbeck. Our kids, needing to be ever more creative, are now looking towards continental Europe.

These are seriously being considered, as they are a lot cheaper. Perhaps instead of a student rail card an easyJet card would be more appropriate.

Denmark and Norway were discussed and Holland and Germany are major contenders - all countries with better and cheaper education. Their standards of living seem to be better as well, which questions some of the excuses, sorry reasons, given for charging such high fees. The eldest one is now at De Montfort, Leicester and has made it just before the big price hike kicks in.

Even now paying for it is no mean feat and the dream of languishing in an alcoholic haze while lecturers drone on in the background has been dashed forever. A Subway will be a once in a month luxury.

The other two might have to settle for a trade, which may be no bad thing. Professions such as journalism and solicitors never used to need a degree and I can see that returning.

Still it is back to the 1930s for the rest of us where university life in the UK will once again be a rich kid's privilege. Still at least we will all know our place – bring back rationing.

TALKING of privileges for the rich, the Transport Secretary has called trains a rich man's toy. I wrote to Philip Hammond, MP, who is that very Secretary, last year, complaining of our train service.

Scruffy, poorly maintained, often late and probably the most expensive in Europe, I said.

He replied that he heard what I was saying and the new Con-Lib Government was looking at ways to improve the railways, although, of course, they should pay their own way. Since then, prices have gone up twice the rate of inflation and are about to rise again.

It is undoubtedly the case that it is cheaper to drive than take the train, when logic tells us that, both environmentally and in cost terms, the opposite ought to be the case.

How can it be cheaper for me to drive myself on today's crowded roads than to sit with several hundred other people being pulled by one driver and one engine in a traffic-free straight line?

Perhaps we should get a group of economists to discuss it. On second thoughts . . .

We'll pay your
VAT
on all Omega Kitchen Units
HURRY: All offers end 29/10/11

½ PRICE
SCHOCK CRISTALITE GRANITE SINK OFFER
Scratch-Proof
Stain Resistant
Impact Resistant
THE GEM IN YOUR KITCHEN
SAVE £££: with kitchen orders only

FREE DESIGN and QUOTATION SERVICE

AFFORDABLE QUALITY KITCHENS

Acorn Quality Kitchens Ltd

Acorn Quality Kitchens Ltd.
Unit 3, Rose Lane Industries,
Forest Road, Hanslope MK19 7DE
(Next to Salcey Forest, Northampton)
Tel: 01908 511888
Showroom open: 9am - 5pm
Mon - Sat (closed Sundays

KITCHENS TO SUIT ALL BUDGETS
FULLY FITTED OR SUPPLY ONLY

OVER 35 YEARS EXPERIENCE TO RELY ON

FOR SALE
Top quality German showroom display kitchen. Gloss white & gloss olive.
Including: 10 units, Neff double oven, ceramic hob, fridge, cooker hood, worktop, sink & tap, accessories & lights.
Price new: £8,255.00
SALE PRICE ONLY
£3,600.00

Leaders welcome 70,000 jobs boost

BY JONATHAN REILLY
jonathan.reilly@HPnorthants.co.uk

THE county could see 70,000 new jobs as part of a new Government approved scheme.

The Northamptonshire Local Enterprise Partnership (LEP) has been given the ok by ministers in a bid to boost the region's economy.

The LEP hopes to create 70,000 new jobs over the next 15 years by increasing the coverage of super-fast broad band, regenerating and improving connectivity between the main population areas, supporting the tourism industry and helping to realise the potential of the growth sectors like advanced manufacturing and engineering, information technology and logistics.

Decentralisation Minister Greg Clark said: "Northamptonshire has huge potential for growth and in the next ten years is well placed to help drive national economic recovery.

"The Northamptonshire Local Enterprise Partnership will see local civic and business leaders take the reins of the local economy and exploit this potential for Northamptonshire to become a powerhouse for the economy.

"We now have 38 local enterprise partnerships that are a testament to the strength of local leadership, ideas and ambition across the country and will help create a fairer, more balanced economy driven by private sector strength."

Northamptonshire County Council has welcomed the news.

Its leader, Councillor Jim Harker said: "I am delighted that Northamptonshire has been awarded LEP status.

"This is a golden opportunity for us to now drive the economy forward by working at a more local level to reduce bureaucracy and create new ways to boost prosperity.

"LEP status will ensure that Northamptonshire's voice on the economy is heard on the national stage and that its role and expertise is properly recognised by Government.

"Northamptonshire is right at the heart of the UK, with significant potential for developing high-skilled jobs for the people of the county as well as playing its role in helping the UK economy.

"A LEP will enable us to deliver not just in the short term but also strategically and sustainably, which will provide the platform for future and much needed economic growth.

"The Government's recognition of Northamptonshire Enterprise Partnership as a LEP is an endorsement of the county council's bold decision to invest £2 million in the prosperity agenda."

Paul Griffiths, chief executive of Northamptonshire Chamber, said: "This is fantastic news for Northamptonshire and should result in the creation of thousands of jobs in the area.

"This, in addition to the 17,000 new jobs promised by the Enterprise Zone in the next ten years, is just phenomenal.

GREAT NEWS: Northamptonshire Chamber chief executive Paul Griffiths

AUTUMN ONLY SPECIAL OFFER
RENAULT
£99 Renault Service
• Free 12 Months Roadside Assistance
• Free Valet
• Free Collection & Delivery
Quote: REN094
AllenService
based on using genuine manufacturer's parts
ALLEN RENAULT
1 FORTUNE CLOSE, RIVERSIDE RETAIL PARK, NORTHAMPTON NN3 9HZ 01604 773300
RENAULT
Terms & Conditions: Bronze Service. Collection & delivery subject to availability. Vehicles over 3 years old only.

FOR A VERY LIMITED PERIOD
UP TO £50 PART EXCHANGE FOR YOUR OLD BIKE against your new cycle WHATEVER ITS SIZE, SHAPE OR CONDITION
The more you spend the more Cash for your Scrap!
DON'T MISS OUT ON THIS FANTASTIC OFFER For a very limited period only
WORTH UP TO £50
CASH FOR YOUR SCRAP Bike
STARTS THIS FRIDAY 30th SEPT 9am
Not available at our Cambridge and Oxford branches. See in store for full terms and conditions.
PAY AND TAKE TODAY! Ring your local store or reserve on line. Collect your bike fully assembled and READY TO RIDE
CYCLE KING Established 1968
208-210 Kettering Road, Northampton: (01604) 23 22 21 (opposite the racecourse)
Nearest Branches: 2-4 London Road, Stony Stratford, Milton Keynes. Tel: (01908) 56 67 22 • 40-42 Greyfriars, Bedford. Tel: (01234) 35 15 25
OPENING HOURS
Mon-Sat 9am-6pm
Sunday 10am-5pm
www.cycleking.co.uk THE UK'S LARGEST FAMILY CYCLE CHAIN
Bedford • Benfleet • Bury St Edmunds • Cambridge • Chadwell Heath • Chelmsford • Colchester • Croydon • Dartford • Greenwich • Hadleigh • Luton • Milton Keynes • Northampton • Oxford • Pinner • Rochester • Sawbridgeworth • Wembley • Wickford

Northants favourite conservatory company is holding its famous...

OCTOBER SALE

SHOWROOM OPEN 7 DAYS A WEEK

GRAHAM HOLMES Astraseal

The biggest Windows, Door & Conservatory Showroom in the Northants area

10% discount on Windows and doors

WHITE DOORS FROM ONLY £510

FREE FLOOR TILING With every Conservatory

COLOURED DOORS FROM ONLY £750 FITTED

FREE BLINDS from Total Eclipse Blinds

NORTHANTS LARGEST INSTALLER OF WINDOWS, DOORS AND CONSERVATORIES

As Northants BIGGEST SELLING conservatory company, we are proud to announce that Astraseal PRICE PROMISE means that we will match or better any genuine like for like written quotation from any of our competitors!

£500 Off any Conservatory

TRADITIONAL VERTICAL SLIDERS AVAILABLE IN UPVC

No high pressure selling guaranteed!

FENSA

One voucher per customer. Not to be used in conjunction with any other offer.

GRAHAM HOLMES Astraseal

WINDOWS, DOORS AND CONSERVATORIES

OPEN 7 DAYS A WEEK

Unit 7, Monarch Court
Off Salthouse Road
Brackmills Ind. Est
Northampton
www.astraseal.co.uk
01604 630 630
Mon-Fri 9.30-6 Sat 10-4 Sun 10-4

Herald&Post Briefs

MAN'S HEAD INJURED IN ATTACK

A MAN was hit around the head and knocked to the floor by a group of up to four people.

The assault took place on Friday between 11pm and 11.30pm at the country park in Foxfield Way, Grange Park, Northampton as the victim walked towards the cricket pavilion.

As a result of the attack he sustained a cut to the head which required treatment at Northampton General Hospital.

Witnesses are asked to call police on 03000 111 222.

WOMAN FOUND DEAD IN FLATS

POLICE are appealing for information following the sudden death of a 31-year-old woman who was found at the foot of the stairwell of Woodstock Flats in Billing Road, Northampton, at around 2.15pm on Wednesday, September 21.

The woman was confirmed deceased at 2.45pm.

Her death is not being treated as suspicious but officers would like to hear from anybody who has information about the circumstances leading up to her being found.

DRINK UP FOR COFFEE MORNING

TOMORROW from 10.30am the oncology centre, Area N, of Northampton General Hospital will host a coffee morning for Macmillan Cancer Support.

The event is part of The World's Biggest Coffee Morning and everyone is welcome to enjoy a drink and make a donation.

BOXING DUO'S AIR AMBULANCE AID

LEGENDARY boxers Nigel Benn and Steve Collins will be the stars of a knockout show at the Park Inn.

The former champions will be the special guests at the Warwickshire & Northamptonshire Air Ambulance Night on Friday, October 7.

It will include champagne, a three-course dinner and a chance to question the former sports stars.

Mr Benn said: "Warwickshire and Northamptonshire Air Ambulance (WNAA) is a vital service that saves lives. I am very happy to come along to this event and support this extremely good cause."

There will also be a charity auction with signed memorabilia.

A limited number of tickets are available at £70.

To book call Sean on 07825 094792 or visit www.boxing legendspromotions.co.uk

GET PACKING YOUR SHOEBOX GIFTS

OPERATION Christmas Child, the annual children's charity campaign, launched in Northamptonshire on Saturday.

The cause is looking to supporters to continue with their generosity in providing shoeboxes filled with gifts for children who are facing life in extremely poor conditions in several overseas countries.

Northamptonshire regional manager for Operation Christmas Child, Chris Roberts said: "We are one of the UK's largest annual children's charity projects, distributing over one million gift-filled shoeboxes to needy children at Christmas time last year.

"2011 is the twenty first year of Operation Christmas Child and the level of support from across the county is vital to the continued success of the project and we know we can count on people's big-heartedness even in difficult economic times."

Anyone wishing to take part should visit www.operationchristmaschild.org.uk or contact 0870 011 2002.

People will receive instructions explaining what to put in a shoebox, how to pack it and where to send it. A £2.50 contribution is requested. Boxes should be ready by November 18 at the latest.

NAC 'sad' after group gets set to leave popular iconic building

BY JONATHAN REILLY
jonathan.reilly@HPnorthants.co.uk

THE Northampton Arts Collective (NAC) have said that they are 'tremendously sad' that the Fishmarket will make way for the new bus station.

Last week Northampton Borough Council announced that the art gallery on Bradshaw Street would be the site of the new bus station after the current Greyfriars building is demolished.

The NAC, who have been based at the gallery for nearly seven years, have said that they accept the decision as the site was always going to be temporary.

Group member John Simpson said: "We were informed that we were one of three sites that the council was looking at for the new bus station.

"Obviously when they told us, we were tremendously sad but we have accepted the decision and the borough council has said that they will help us move to another location.

"They are already looking at a number of empty buildings owned by the council but they will all need a lot of capital to make sure they are safe for the public and other work that will be needed to turn it into a gallery. Hopefully the council can get the funds and dig into their coffers to help us out."

The Fishmarket, used as an art gallery as well as for comedy and music evenings, has proved very popular in the town.

Mr Simpson hopes the art scene will thrive as the town is redeveloped.

He added: "With the redevelopment of the Grosvenor Centre, the Enterprise Zone and the new station we hope that the town is able to compete against Milton Keynes and Leicester, with more people coming to Northampton. More people will hopefully get involved in what we do."

Panto cast hit the High Street

BOBBY Davro and other stars of the pantomime Aladdin will be in Northampton's town centre making a special appearance in the Grosvenor Centre.

On Monday, October 10, at 12.30pm, the shopping centre will welcome Bobby, who will play Wishee Washee in the Royal & Derngate show, along with Strictly Come Dancing professional Brian Fortuna (Aladdin) and veteran performer Jeffrey Holland (Widow Twankey).

The traditional panto will be at the theatre from Friday, December 9 to Sunday, January 8.

DUSTON SCHOOL

Berrywood Road
Duston, Northampton NN5 6XA
Tel: 01604 460004 Fax: 01604 454005
Website: www.thedustonschool.northants.sch.uk

Principal: Mrs J S Herriman
BSc (Hons), MBA, NPQH

"A good school that is rapidly improving, where students are well cared for and are motivated and encouraged to do well."
Ofsted, September 2010

"The Duston team exemplify the very best in school management"
Gerard Kelly, Editor of the Times Educational Supplement, June 2009

"The principal and her senior team show relentless drive, exceptional commitment and skill in leading the schools' progress".
Ofsted, September 2010

"The school holds the customer (student, parent, partners) at the heart of its Customer Service .... every effort is given to ensure that the customer experience is as positive as possible."
Customer Service Excellence Award, February 2010

"Inclusion is a key feature of the school's success. There is a tangible sense of how equality is promoted and discrimination tackled".
Ofsted, September 2010

Specialist College in Business and Enterprise, and Science

OPEN EVENING
THE DUSTON SCHOOL
Monday 3rd October 2011
6:00-8:00pm
The evening will begin with an address by Mrs J S Herriman, Principal, followed by a tour of the School for Year 6 Students and their Parents

11-19 Mixed Comprehensive, over 1,100 students on roll, including a large Post-16 (200+).

State of the Art £28m school.

All applications must be made through the local authority, either online at www.northamptonshire.gov.uk/admissions or by contacting the Admissions Team on 01604 236599 for a paper preference form

EXAM RESULTS 2011
GCSEs up 15% this year!

Learn — Achieve — Succeed

Achievement through excellence at MOULTON COLLEGE

Left school and wondering what to do next?

Improve your career prospects by studying for a qualification that leads to *real* employment opportunities.

A few places remain on full-time and part-time courses in the following areas:

- Arboriculture
- Building Studies including: Brickwork, Carpentry & Joinery, Stonemasonry and Wall & Floor Tiling
- Construction Services including: Plumbing and Construction
- Floristry
- Furniture making
- Interior Design
- Horticulture
- Sports Studies
- Sports Academies including: Basketball, Cricket, Rugby, Football, Golf, Hockey, Trampoline, Exercise & Fitness and Dressage

Subsidised transport available from many areas.

Contact Student Services today on 01604 491131, or email enquiries@moulton.ac.uk

www.moulton.ac.uk

Moulton College
West Street
Moulton
Northampton
NN3 7RR

A great place to learn!

Moulton College NORTHAMPTONSHIRE Profit through Skill
LSIS BEACON
Ofsted Outstanding 2007|2008
Ofsted Outstanding 2009|2010

Composite Door Sale

SPECIAL OFFER
Was £845
Now £695
inc vat and fitting..

Window Sale

Check out these great deals given to other customers!

Mr & Mrs C in Newmarket
5 Windows
Including fitting & VAT
£1800

Mr H in Cambridge
3 Windows
Including fitting & VAT
£960

Mr & Mrs S in Huntingdon
6 Windows
Including fitting & VAT
£1927

Mr & Mrs L in St Ives
7 Windows
Including fitting & VAT
£2100

Mr R in Godmanchester
1 Composite Door
Including fitting & VAT
£595

Mrs S in Bedford
5 Windows PLUS 1 French Door
Including fitting & VAT
£2800

Mr R in Cherry Hinton
2 Windows
Including fitting & VAT
£432

Mr N in St Neots
1 Patio Door
Including fitting & VAT
£775

CHECK OUT OUR WEBSITE
HWC
www.hwcgroup.co.uk

Conservatory Sale

EDWARDIAN WITH DWARF WALL (3.5m x 3.5m) Only £6,995 inc vat and installed

Heatshield
Security Windows, Doors & Conservatories
Part of the HWC Group
Showroom: 14 Westfield Road, Peterborough, PE3 9TB
Office: Compass House, Vision Park, Histon, Cambridge CB24 9AD
Call for a free quotation
0800 169 8966

MOTOR SERV LTD

RING Automotive

Buy One Get One Free on all standard Ring Automotive bulbs!!

Storing your bike for winter? Protect the fuel system with Putoline fuel stabiliser
only £6.99

motorbike parts & accessories

Unit 2, Arden Park, Old Wolverton Road, Old Wolverton, Milton Keynes MK12 5RH
01908 220 995

Woburn Rd Ind Est, 26 Wolseley Road, Kempston, Bedfordshire MK42 7RA
01234 852 800

www.motorserv.com

OPEN 7 DAYS: Mon-Fri 8am-6pm Sat 8am-3pm MK OPEN: Sun 10am-3pm

CAUGHT IN THE ACT: The block of flats which were set alight

Mental health report due on flats arsonist

BY JONATHAN REILLY
jonathan.reilly@HPnorthants.co.uk

A WOMAN who admitted setting fire to a block of flats in Northampton is to undergo a psychiatric report before being sentenced.

Angela Stallwood, 39, from Drayton Walk, Northampton, admitted setting a fire in St Katherine's Court in Spring Boroughs on July 9 this year.

Stallwood only pleaded guilty after CCTV caught her lighting the blaze in the Northampton Borough Council owned ten-storey building. Richard Holloway, mitigating, asked that the sentencing be delayed until the court had time to hear from the probation service and from a psychiatric nurse as Stallwood had recently been depressed due to circumstance in her life.

Judge Lyn Tayton said: "If there is some underlying mental health issue that is resulting in this behaviour we need to know."

Stallwood will be sentenced at the end of next month.

One of the region's largest Wedding Shows with around 130 Exhibitors

The Milton Keynes Wedding Show

September 30th - October 2nd 2011

Middleton Hall, near John Lewis thecentre:mk, Milton Keynes

Follow road signs to thecentre:mk, central shopping from M1 Junction 13 or 14 or the A5

Friday Night Only
Ex-Sample Dress Sale
From £100
5pm-8pm

FREE ADMISSION

Friday 9:30am-8:00pm, Saturday 9:00am-6:00pm, Sunday 11:00am-5:00pm

For further information please call: 01908 305123
email: info@centralexhibitions.co.uk
www.centralexhibitions.co.uk

St Dunstan's
An independent future for blind ex-Service men and women

Call Freephone
0800 389 7979
www.st-dunstans.org.uk/joinus
admissions@st-dunstans.org.uk

St Dunstan's supports blind veterans

Don't lose sight of your independence

"With the help of St Dunstan's we've discovered a life beyond blindness."

No one who has served in the Armed Forces should have to battle blindness alone. St Dunstan's supports ex-Service men and women to overcome the challenges of blindness and lead more independent, fulfilling lives. We provide quality services to those who are visually impaired as a result of age, illness, accident or conflict.

If you are a veteran who has lost their sight, or you know someone who is, please contact our charity today.

Registered Charity No 216227 (England and Wales) and SC039411 (Scotland)

WOOD FLOORING
DESIGN YOUR HOME
FREE ESTIMATES • ATTENTION TO DETAIL • PROFESSIONALLY INSTALLED
WE WILL MATCH ANY OTHER QUOTES
ENGINEERED WOOD SOLID WOOD LAMINATES PARQUET WOOD BLOCK
SEPTEMBER/OCTOBER OFFERS
• UNICLIC LAMINATE
• MILAN LAMINATE 6MM £7.99SM
• FRENCH OAK 7MM £9.79SM
• ROMA OAK 8.5MM V GROOVE £11.99SM
• SOLID MULTIPLY BOARD 6MM VENEER OAK £36.99
• SOLID 21MM BY 150MM WIDE OAK RUSTIC £39.95SM
• DOMESTIC & COMMERCIAL WORK
• DISCOUNT FOR LARGE QUANTITIES
• FREE CLEANING PRODUCTS WITH ALL ORDERS
• FULL FITTING SERVICE AVAILABLE
• WE SUPPLY ALL BRAND TYPES OF WOOD FLOORING
PLEASE CALL FOR DETAILS
GOOD-WOOD-FLOORS
TEL: 01604 721483
MOB: 07867 506111
www.goodwood-floors.com

Gabriella's feeling the heat in charity cook-off

MISS Northampton took part in some street cooking to celebrate the 12th birthday of a local takeaway.

Gabriella Willimore *(pictured)* helped three chefs from Northampton show their cooking outside Araminta's takeaway on Wootton Hope Drive yesterday as part of the festivities.

The day also helped raise funds for a new cancer unit at Northampton General Hospital in conjunction with Macmillan cancer support.

Robber deported from US preyed on late night drunks

BY JONATHAN REILLY
jonathan.reilly@hpnorthants.co.uk

A MUGGER who robbed drunk people late at night had been deported from the USA, a court heard.

Neil McGinlay *(pictured)*, 28, from Stockmead Road, Northampton, pleaded guilty to two robberies in Northampton town centre in June.

On Monday, Northampton Crown Court heard how McGinlay preyed on people who were under the influence of alcohol.

He punched and kicked his first victim, who required stitches, and later slapped a student in order to rob him.

McGinlay had been picked out by his victims during an identification parade.

Although during court proceedings, McGinlay had no previous convictions in the UK, he admitted having been deported from the USA, where his mother lives, in 2009 after serving a four year sentence for armed robbery.

Richard Holloway, mitigating, said McGinlay had committed the attacks to get money for alcohol but hoped he would be able to stop drinking to 'make his mum proud.'

Sentencing McGinlay to three years in prison, Judge Lynn Tayton QC said: "Although it appears that you do not have any previous convictions in this country you very honestly told the probation officer about your criminal past in the United States, including an armed robbery.

"You now appear before this court for serious street robberies which are serious offences.

"The offences are aggravated because they were committed at night, on vulnerable people who were drunk and you accept they were predatory and there was some premeditation."

Boiler Replacements
Heating Upgrade/Full Installations
Unvented Hot Water Systems
Servicing
Maintenance
Breakdown and Repairs
Power Flushing
NEED A PLUMBER? CALL US NOW
GREEN & CO
TELEPHONE 01933 770089
OR FREEPHONE 0800 612 5981
www.greenandco.org

Free on a Thursday morning/lunchtime?
We are looking for adults to distribute products in Northampton Town Centre
Excellent rates of pay
Call us now on 01582 390365
mandy.jovic@mailboxdistribution.co.uk
mailbox distribution ltd

Why install PV panels on your home?
• You get 43.3p per kW/h of electricity you produce
(ie a 2.4kW/p system produces @ 2000kW/h per year
• You receive a guaranteed sum of money, index linked and tax free for the next 25 years!
CALL NOW FOR A FREE SITE SURVEY
FREEPHONE 0800 612 5981
or 01933 770089
e: info@greenandco.org
APPROVED INSTALLER
REAL
APPROVED DeLonghi
We Design, Supply and Install
Air & Ground Source Heat Pumps
Please contact us for further details

GREEN & CO RENEWABLES LTD
www.greenandco.org
15 Newton Road, Rushden, Northants, NN10 0PS

SPENCER PROTEST: Councillor Gareth Eales has arranged a meeting and organised a petition

United in bid to stop road woe

BY JONATHAN REILLY
jonathan.reilly@HPnorthants.co.uk

A COUNCILLOR has arranged a public meeting to discuss major changes to a road.

Cllr Gareth Eales is hoping for alterations to Gladstone Road in the Spencer area of Northampton despite recent improvements.

Locals have long complained about the road's poor layout, inadequate surfacing, speed restrictions and noise.

After lobbying Northamptonshire County Council (NCC), Cllr Eales has managed to arrange for a senior officer to attend tonight's Dallington Residents' Association meeting.

The officer will be addressing residents and listening to their concerns.

Cllr Eales said: "I am pleased that we now have someone finally coming from Northamptonshire County Council to see us, although it is regrettable that it has taken this long.

"Residents in Spencer and Dallington have long wanted the opportunity to speak to the people concerned who have the power to rectify the problems in Gladstone Road.

"I hope this senior NCC officer after the Residents' Association meeting will understand the problems and go back to begin to put things in motion that will lead to prompt changes."

Cllr Eales also organised a petition and collected 400 signatures from across Spencer and Dallington over the issue.

AUTUMN ONLY SPECIAL OFFER

NISSAN

£99 Nissan Service

- Free 12 Months Roadside Assistance
- Free Valet
- Free Collection & Delivery

Quote: NIS075

AllenService
based on using genuine manufacturer's parts

ALLEN NISSAN
1 FORTUNE CLOSE, RIVERSIDE RETAIL PARK,
NORTHAMPTON NN3 9HZ 01604 773300

NISSAN

Terms & Conditions: Bronze Service. Collection & delivery subject to availability. Vehicles over 3 years old only.

FURNITURENOW
designed for now built for life

BIGGEST EVER SALE!

STARTS SATURDAY

EVERY SINGLE PRICE WILL BE REDUCED!

ALL GOODS WILL BE CLEARLY MARKED FOR SALE ON A FIRST CLAIM BASIS. EVERYTHING... INCLUDING NEW FACTORY ORDERS... WILL BE AVAILABLE TO YOU AT INCREDIBLY LOW PRICES!

Oak Computer Desk
£149.99
Was £235.00

Solid Pine 4'6" Bed
£99.99
Was £149.99

Jali Nest
£35.00
Was £59.99

CHOOSE FROM BLACK, BROWN, CREAM AND RED

Faux Leather Dining Chair
£49.99
Was £69.99

Cosmo Faux Leather Bed
£99.99
Was £139.99

LEATHER 3+1+1 RECLINING SUITES
£999
WAS £1399

10% OFF
ALL RAUCH WARDROBES

25% OFF
FITMENTS & CHESTS

OPEN TILL 8PM THIS SATURDAY

Mon - Sat: 9.30am - 6pm
Sunday: 10.30am - 4.30pm

67-83 Bridge Street
Northampton
NN1 1PD
(Opposite the Church Restaurant)

01604 949792

UP TO 70% OFF EX-DISPLAY RRP
EX-DISPLAY ITEMS AVAILABLE AT LOW PRICES. GRAB THEM BEFORE THEY GO FOR GOOD

£500 PRIZE VOUCHER DRAW THROUGHOUT THE SALE!

PURCHASE ANY ITEM FROM FURNITURE NOW THROUGHOUT THE SALE PERIOD AND ENTER FOR FREE

Body found in street

BY JODIE PARSONS
jodie.parsons@HPnorthants.co.uk

A MAN has been found dead in a road in Northampton.

The body was found in Clare Street on Sunday after the police and amblance service received a report at 6.45am.

The man, aged in his forties, was certified dead at the scene. He had facial and head injuries.

A forensic post mortem was carried out on Sunday evening.

The outcome was inconclusive but the death is not being treated as suspicious.

A report is being prepared for the coroner.

Parts of Kettering Road, Clare Street and Talbot Road in Northampton were all closed as investigations took place.

DEATH: Clare Street where the man was found

Colour Crazy Tuesdays @
ZIGZAG
Up to 50% off
colour
Tuesdays only with any full price designer cut and finish*

* Valid Tuesday only. Please note service may not be available at certain times, hair designer may not be requested. Cannot be used in conjunction with any other offer, discount or promotion. Management reserve the right to refuse any service.

GOLDWELL

CMK (Food Hall Central Milton Keynes)	08444 457612
Newport Pagnell (High Street)	08444 457615
Kingston (Opposite Tesco)	08444 457613
Westcroft (Near Morrisons)	08444 457614
Training Academy (Newport High Street)	08444 457617
Towcester (High Street)	08444 457616
Head Office	08444 457611

ALL CALLS LOCAL RATE
Book your appointment online @
www.zigzag-hairstudios.com

Find us on:
facebook ZIGZAG Hair Studios
myspace ZIGZAG Hair Studios
twitter ZIGZAGstudios

HILTON HHONORS

Discover
Hilton Garden Inn.

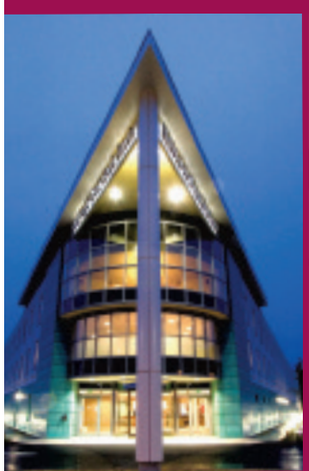

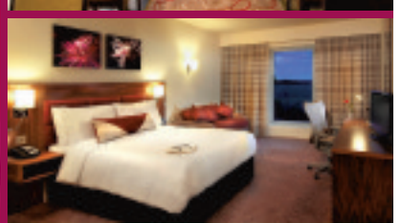

Whether it's a weekday business stay or weekend play, Hilton Garden Inn™ helps you stay successful here in Luton and locations throughout the world.

- COMPLIMENTARY WI-FI
- COMPLIMENTARY 24/7 BUSINESS CENTRE
- COMPLIMENTARY FITNESS CENTRE
- FULL-SERVICE RESTAURANT & BAR
- COOKED-TO-ORDER BREAKFAST
- GARDEN SLEEP SYSTEM™ SELF-ADJUSTABLE BED

LUTON • ABERDEEN
U.K. 0870-5-90-90-90
OUTSIDE U.K. 00800-4445-8667*
HGI.com

Hilton Garden Inn™
WE SPEAK SUCCESS.™

*Calls will be charged at the international direct dial rates. ©2011 Hilton Worldwide

tow eve
SOLD
Looking to Buy or Sell?
Call 01604 720077
Bairstow eves
Countrywide

DAY'S
RECYCLING AND REUSE CENTRE

Turn Your Clothes & Textiles into CASH

10 Bin Liner Bags £60*

Are your wardrobes and drawers full of clothes and shoes that you don't wear anymore, then why not turn them into CASH?

Due to the success of this scheme we now offer a FREE COLLECTION SERVICE* for all your clothes and textiles. Ring 01604 633868 to arrange collection
*Terms and Conditions apply

*We will pay you 40p per kilo for clothes, shoes, handbags, towels, belts, hats, curtains and blankets etc. An average bin liner weighs 15kgs which equals £6 per bag. 10 bags £60.

CASH PAID ON THE SPOT

Clothes must be clean, and be able to be re-used.

Back by popular demand – Hurry whilst stocks last!

Winter Bulbs, Perennials and Hanging Pots

Hyacinth Bulbs – *45p each* or 6 for *£2.20*
Narcissi Bulbs – *20p each* or 10 for *£1.50*
Net of mixed Daffodils – *£4.50*
Nets of Daffodils – in 40s *£6.00* or 200 for *£17.50*
Tulips – *20p each* or 10 for *£1.50 (various colours available)*
Winter Pansies – 6 pack £1.50 each – Singles at *60p each* or 9 for *£5*
Primroses – *60p each* or 9 for *£5*
Various Perennials – from *£1.50 each*
Winter Hanging Pots – from *£3.25 each*

When they are gone they are gone!

3 St Peters Way, off Tanner Street,
Northampton NN1 1SZ

01604 633868

Re-use Centre Opening Times:
Mon to Sat 9am – 6pm, Sun 10am – 4pm

Wheelchair Access

Ample Free Parking

www.adaygroup.co.uk

A FREE upgrade to TRIPLE GLAZING on all windows installed from your local specialists

FREE FREE FREE FREE FREE FREE FREE FREE

CONSERVATORY UPGRADE FREE TO A ENERGY SAVING SELF CLEANING GLASS ROOF IN (5 SHADES)

Bestbuy
UPVC & Aluminium
WINDOWS • DOORS • CONSERVATORIES • SOFFITS • FASCIAS • GUTTERING

The only limitation is your imagination. Be inspired by our vast range of products

Bedford 01234 739 269
Wellingborough 01933 378 015
Kettering 01536 381 015

Milton Keynes 01908 849 866
Towcester 01327 898 077
Daventry 01327 898 078

Northampton Head Office, 194 Birchfield Road East, Abington, Northampton NN3 2HQ

Northampton 01604 407979 or call FREE on 0800 542 6730

www.wearebestbuy.co.uk

certass

Yale

Company cleans up thanks to top effort

A DISASTER restoration and cleaning firm which came to the rescue of 250 flooded homes and businesses has won a national award.

Dayna Taylor and David Clarence, who run the Northampton branch of Rainbow International, were inundated with calls for help during last winter's cold snap.

The couple helped flood victims in Northamptonshire as well as responding to more than 40 emergency calls in South West England.

Now their efforts have been recognised with the Franchisee of the Month award beating off competition from 85 other franchises. The honour comes less than 18 months after launching the business, which has created ten jobs.

Rainbow International specialises in restoring homes and businesses following fire, flood or accidental damage, as well as providing a cleaning service.

The Northampton branch has a fast response centre on Rothersthorpe Industrial Estate and specialist equipment.

Library zones to help job seekers

BY JONATHAN REILLY
jonathan.reilly@HPnorthants.co.uk

JOB seekers and entrepreneurs will be able to get advice from their libraries.

New areas called Change! zones were launched across Northamptonshire County Council's libraries this week.

The areas include new collections of books covering everything from job seeking, skills improvement, business start-up, volunteering opportunities, financial information and building confidence.

The zones are being introduced in all of the county's libraries as a user-friendly way of bringing together all sorts of information and books to help residents get through tough economic times where many people are suffering financial difficulties.

Other initiatives being offered by the county's libraries to help people at the moment include:

- Free e-Fridays that see the usual computer hire fee waived to give people looking for work the opportunity to research jobs and apply online
- Job clubs run in various libraries on a Friday giving work seekers the opportunity to get free advice. For more information about where the job clubs are held, visit www.northamptonshire.gov.uk/

Supercrafts Established 1979

Special offer
All prices for cane suites include free delivery and a free accessory

Monday to Tuesday 10am - 5pm
Thursday to Saturday 10am - 5pm
Sunday 11am - 4pm

01604 581757

Visit our showroom or order online with confidence at
www.supercrafts-furniture.co.uk

Supercrafts, Pan Depot, Harlestone Rd, New Duston, Northampton, NN5 6NU

tiles with style
TILE CHOICE
SALE

off every tile
inc. Natural Stone

ENDS THIS SUNDAY AT 4PM

(OFFER APPLIES TO RRP)

LIMITED PERIOD ONLY ENDS SUNDAY 02.10.11

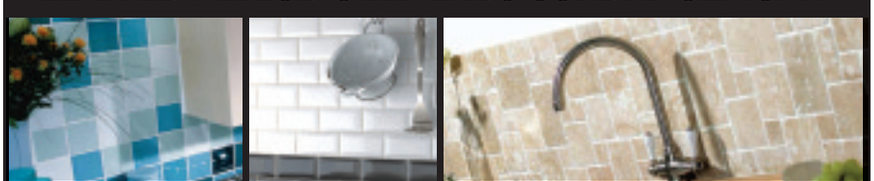

Unit 20, Saddleback Road
Westgate Ind.Est.
Northampton NN5 5HL
Tel: 01604 582112
www.tilechoice.co.uk

FOSTER CARERS
REQUIRED IN NORTHAMPTONSHIRE

Become a foster carer with an organisation who truly cares
At Pride Fostering Service we have dedicated staff who wil
be on hand to support you.

We offer:
Professional support 24/7 all year round
Up to £550 allowance p/w per child
Free NVQ Training Level 3

For more information call anytime:
t 01582 433 775
f 01582 433 774
e info@pridefostering.com
w www.pridefostering.com

PRIDE
FOSTERING SERVICE
ACHIEVING A BRIGHTER FUTURE

Team wants volunteers for dementia project

NORTHAMPTONSHIRE Healthcare NHS Foundation Trust Research and Development team are looking for volunteers to help with a research project.

As a volunteer you will be able to offer help and support at reminiscence groups for people with dementia and their carers.

These weekly groups will be led by two experienced co-ordinators and use memory triggers (photographs, recordings, artefacts) to promote personal and shared memories.

The project needs volunteers to support the co-ordinators and offer help for the carers and patients when required.

If you would like to help, call Gayle Borley on 01604 685527.

Takeaway serves up a slice of luck

BY JONATHAN REILLY
jonathan.reilly@HPnorthants.co.uk

A TAKEAWAY pizza shop in Northampton is hoping to make its customers millionaires – by handing out lottery tickets.

Papa John's on Harborough Road, Northampton, will be handing out 'lucky dip' lotto tickets with their pizzas on a Saturday night for the next ten weeks.

If one of the customers wins, the company will be hoping for plenty of repeat business with their client's winnings.

Sukwinder Kaur Sandhu, owner of the Northampton Papa John's, said: "We know from our orders that Saturday is the most popular night for people in Northampton to settle in with a pizza so we thought why not try to make the evening even more special.

"We're proud to deliver Papa John's 'Better Ingredients. Better Pizza' promise to our customers and we hope that as well as getting great pizza on Saturday they'll also receive a slice of luck.

"Orders placed before 7pm will get a ticket for that night's draw and orders after that will receive a ticket for the following Wednesday night draw."

The freebies will be available from Saturday on every order more than £18.99.

www.northampton-news-hp.co.uk
for your news and sport updates

Cops' new leads in Ding murders

BY JONATHAN REILLY
jonathan.reilly@HPnorthants.co.uk

POLICE have revealed that the prime suspect in the murder of a family from Northampton may have been spotted in Gibraltar.

Anxiang Du is wanted in connection with the deaths of the Ding family on April 29 – Jifeng 'Jeff' Ding, 46, his wife Helen, 47, and their daughters Xing, 18, and Alice, 12.

Detective Superintendent Glyn Timmins, senior investigating officer in the case, revealed on Crimewatch last week that his team had more than 300 reported sightings of Mr Du and one in particular that caught their interest.

On the BBC 1 show he said: "We've investigated something like 300 sightings, one in particular we are interested in, not long after the murders, which is in Gibraltar."

The programme showed footage of Mr Du abandoning a car at 2.27am on Saturday, April 30 on Venables Street, off Edgware Road, London, which was the last confirmed sighting of the 52-year-old.

An image of the sole of a handmade shoe belonging to Mr Du, which had a distinctive pattern, was also paraded with police hoping that the image would help to find new leads in the investigation.

WANTED: Anxiang Du

A total of 12 calls and four text messages were received during and after the show.

Some of these calls were followed up by officers immediately with the remaining calls and messages being the focus of attention for investigators over the weekend.

Police are hoping that someone watching the programme will have recognised Mr Du, either having seen him around the time of the murders, which were the same day as the Royal Wedding, or since then.

Officers now believe that there is a strong possibility that Mr Du has left the country, although they have no concrete evidence to support their theory.

DS Timmins said: "We have had an unconfirmed sighting in Gibraltar and it is feasible that Mr Du left the country on the Royal Wedding weekend, someone may have worked that weekend and remembers seeing this man, who most likely would have paid in cash for tickets out of the country.

"So we're appealing to anyone who's seen him in ports or airports or even abroad to get in touch.

"The appearance on Crimewatch was extremely valuable and we are confident that the calls received will move the investigation forward.

"We still need the help of the public though – even a small piece of information could help us to locate Mr Du."

Anyone with information can call police on 03000 111 222.

Young son escapes as car crash kills mum

A WOMAN in her 30s died in a road crash on Monday.

It happened on the B4525 at Greatworth at about 8.35pm when a black Ford Focus travelling towards Sulgrave was in collision with a blue X-Type Jaguar travelling in the opposite direction.

The Focus caught fire and the driver, a 34-year-old local woman, died.

The woman's young son, who was a passenger in the vehicle, managed to free himself.

The driver and passenger of the Jaguar, both from the Towcester area, were taken to hospital with minor injuries.

Witnesses or anyone with information about these vehicles prior to the collision, should contact Northamptonshire Police's Drivewatch Hotline on 0800 174615.

KITCHENS, BATHROOMS & BEDROOMS
TO SUIT YOUR EVERY NEED

Kitchen, Bathroom and Bedroom design & planning Specialists
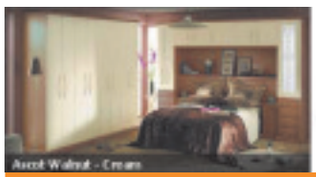
Kitchen Vogue
All work carried out by our own experienced fitters
Extensive showroom Full installation or supply only
Family Business Established for 35 years
299/301 Wellingborough Road,
Northampton NN1 4EW
Tel: 01604 622544 Fax: 01604 604777
Email: john.valentine1@btconnect.com
www.kitchenvogue.co.uk
Open: 6 days - 8am-5pm, Closed Sundays

JobsNOW

SIMPLY FURNITURE
the interiors outlet
Quality Branded Furniture..... at AFFORDABLE PRICES!

Simply..... what we do is
We buy cancelled orders and customer returned Furniture from a number of the UK's Major Department Stores, then we sell them directly to you at
up to 60% OFF RRP!
Open 7 days a Week

Largest selection of Outdoor Rattan Furniture in Northampton
IN STOCK NOW!
See it, like it, take it away
12,000 sq. ft. Showroom
Simply Furniture • T: 01604 726010
www.simplyfurnitureuk.com
• 16 Gate Lodge Close • Round Spinney •
• Northampton • NN3 8RJ •
A 1st Choice Stock company

MJS
Furnishings
CLOSING
DOWN SALE
Final Reductions
Everything must go
No reasonable offer refused
Mahogany Yew Wood Oak and
Teak Furniture
Dining tables – Chairs
Wall Units – TV units
Coffee tables – Bureaux
Computer Desks etc etc
76 Artizan Road, Northampton
NN1 4HS. Tel: 01604 620499
OPEN ALL WEEKEND
SAT and SUN 1st/2nd
OCTOBER
Saturday 10am to 4.30pm –
Sunday 10am to 2pm

JobsNOW

tow eve
SOLD
Looking
to Buy
or Sell?
Call
01604
720577
Bairstow eves
Countryside

College on shortlist for top training help

BY JODIE PARSONS
jodie.parsons@HPnorthants.co.uk

MOULTON College is in the running for an award honouring great training providers.

The college has made the shortlist of six providers in the category of Outstanding Entrepreneurship in Learning and Skills in the 2011 Times Further Education Awards.

Out of hundreds of nominations from further education providers in the UK, it has been recognised as a institution that embeds entrepreneurial activities into its core.

The ethos of Moulton, to train and produce students who are work-ready, is underpinned by the college's own commercial enterprises.

This includes its garden centre, farm, animal therapy centre, sports facilities, equestrian enterprise, equine therapy centre and its sports therapy and injury rehabilitation centre for which a 25m swimming pool is currently being built and is due to open in January.

These enterprises are operated by commercial managers with recent experience within the wider industry.

All businesses trade seven days a week and are operated to standards expected among the best in the sector, while contributing to the college's annual turnover.

Commercial and academic staff work alongside one another in developing cutting edge educational provision at further and higher education level which includes practical research opportunities.

Rob Wye, chief executive of the Learning and Skills Improvement Service, which helped develop the criteria for the awards, said: "Tremendous work is being undertaken day-in, day-out across the sector to drive improvement in learning and skills and so make life better for learners.

"We should celebrate all that is going on and thank all those unsung heroes and heroines who help us realise our shared objective of continuous improvement in all that we do."

A judging panel will select the winner, which will be revealed at a ceremony on November 11 in London.

Darren's great effort as he goes on the tiles

A WALL and floor tiling student from Moulton College has successfully competed in the national finals of an annual skill build competition.

Having won the regional heat with one of the highest scores in the country, Darren Vaughan produced a complex tiling design and laid a floor screed in the final. The competition took place over three days at Leeds College of Building.

His course tutor Paul Harman said "Although Darren did not win the competition we can all be proud at what he has achieved competing in a national final and showing his tiling skills throughout in a very tough competition."

www.northampton-news-np.co.uk

Shaz Raharan's
CHILLIES®
Bar & Restaurant
Est 2005

Opening times
Monday - Sunday 11.00am - Midnight

We started our Chillies Restaurant in East Hunsbury in 2005.
Now we have moved to 11A The Ridings, Town Centre

starters

Chillies Mixed Kebab £9.95
King Prawn, chicken & lamb tikka, onion bhaji and sheek kebab. (For two)
Shami Kebab £2.50
Tender minced lamb seasoned with onion, garlic and ground spice, grilled.
Sheek Kebab £2.50
Minced lamb seasoned with onions & herbs pungently spiced and grilled in a tandoori oven on skewers.
Chicken or Lamb Tikka £2.50
Chicken & lamb tikka marinated in spice and herbs barbequed in a tandoori oven.
Tandoori Chicken £2.25
Quarter tender chicken prepared with spices and barbequed in a clay oven.
Tandoori King Prawn £5.50
King prawn marinated in special spices and herbs, then barbequed in a tandoori oven on skewers.
Prawn on Puree £4.50
Prawns cooked in a thick spicy sauce with fresh tomatoes & onion, flavoured with green herbs, served on a puree (puffy bread).
King Prawn on Puree £5.95
King prawns cooked in a thick spicy sauce with fresh tomatoes & onion, flavoured with green herbs, served on a puree (puffy bread).
Chicken on Puree £4.50
Spiced chicken cooked in a thick sauce and served on a puree (puffy bread).
Samosa - Lamb or Vegetable £1.95
Triangular shaped savoury pastry stuffed with your choice of minced lamb or vegetable.
Chicken Chat £2.95
Diced chicken with special chat massala, finely chopped cucumbers and tomatoes, in a fresh ground spiced flavour with green herbs.
Aloo Chat £2.50
Juicy cubes of potato with cucumber and tomato in a fresh ground spice.
King Prawn Butterfly £5.50
Whole size king prawn lightly spiced and covered in breadcrumbs then shallow fried.
Garlic Mushroom £2.25
Mushrooms fried with garlic and a touch of onion.
Onion Bhaji £2.25
Finely chopped onions and special herbs fried with lentils.

tandoori Specialities

The tandoori oven has been used in Indian cooking for generations. It is an upright cylinder kept at an extremely hot temperature - items are placed on skewers and grilled in the tandoori oven to give a truly unique taste. All tandoori dishes are served with salad, a variety of sauces and chutneys

Tandoori Chicken £4.50
Half tandoori chicken marinated in natural yoghurt, fresh spices and herbs then barbequed in a tandoori oven.
Chicken or Lamb Shashlick £6.50
Very tender diced chicken or lamb marinated in spices and barbequed in tandoori oven. Served with grilled tomatoes, onion and green peppers.
Chicken or Lamb Tikka £4.95
Diced boneless spring chicken or lamb marinated in spices, seasoned and roasted in a tandoori oven.
Chillies Sizzler £11.95
Consists of tandoori chicken, chicken tikka, lamb tikka, tandoori king prawn and sheek kebab, served with a naan.
Tandoori King Prawn £12.95
King size prawns marinated in herbs and spices, served with tomatoes, onion and green peppers, all cooked in a tandoori oven on skewers.
Tikka Special £6.50
Chicken or lamb tikka flavoured with pineapple, onions, green peppers, mushrooms and

karahi dishes

Curried in rich spices, diced onions and green peppers, with a touch of herbs and massal sauce, served in a sizzling iron wok known as a Karahi. Highly recommended!

Chicken Beef £4.95
Chicken or Lamb Tikka £5.95
Prawn £5.95
King Prawn £12.50
Vegetable £4.50

biriany dishes

A complete course in itself, rice with a garnish of individual items served with a separate dish of vegetable curry. All served in a medium strength, but can be cooked otherwise to suit your own taste.

Chicken or Beef Biriany £6.95
Chicken or Lamb Tikka Biriany £7.95
Prawn Biriany £7.95
King Prawn Biriany £12.50
Vegetable Biriany £5.50
Mushroom Biriany £5.50

vegetable side dishes

Brinjal Bhaji (Fresh aubergines, medium spiced) £2.95
Bindi Bhaji (Fresh okra, dry and spicy) £2.95
Saag Bhaji (Fresh spinach fried in butter and spices) £2.95
Tarka Dall (Lentils cooked with fried onions and garlic, choose runny or thick) £2.95
Mushroom Bhaji (Fresh mushrooms cooked in spices) £2.95
Saag Aloo (Potatoes in a spicy sauce) £2.95
Bombay Aloo (Potatoes in a spicy sauce) £2.95
Coli Bhaji (Cauliflower in a spicy sauce) £2.95
Aloo Gobi (Potatoes and cauliflower) £2.95
Chana Massala (Chick peas in a dry spicy sauce) £2.95
Saag Paneer (Spinach and cheese) £2.95
Mottor Paneer (Chick peas cooked with cheese) £2.95
Vegetable Samba (Vegetables cooked with lentils in a hot sauce) £2.95
Saag Chandra (Spinach, egg and green chillies) £2.95
Aloo Peas (Potato and chick peas in spicy sauce) £2.95
Aloo Channa (Potato asnd chick peas in a spicy sauce) £2.95
Shabji Bhaji (Mixed vegatables in a dry sauce) £2.95
All side dishes may be prepared as a main dish at an extra charge.

rice

Chillies Special Rice (mixed vegetables & pineapple) £2.50
Lemon Rice (With zest) £2.50
Mushroom Rice (Spicy Mushrooms) £2.50
Kashmiri Rice (Pineapple) £2.50
Special Fried Rice (Egg & Peas) £2.50
Boiled Fried Rice (with Onions) £2.50
Keema Rice (Spicy Minced Lamb) £2.50
Garlic Rice (Fresh Garlic) £2.50
Pilau Rice (Basmati) £2.00
Plain Rice (Boiled) £1.80

bread

Nan (Plain) £1.20
Chilli Nan (Green Chillies & Coriander) £2.00
Cheese Nan (Cheddar) £2.00
Garlic Nan (With Coriander) £2.00
Peshwari Nan (Sultanas, almonds & coconut) £2.00
Keema Nan (Spicy Minced Lamb) £2.00
Vegetable Nan (Spicy Mixed Vegetables) £2.00
Paratha (with vegetables) £2.00
Chapati (thin bread) £1.25
Puree (puffy bread) £1.25

chillies speciallies

Gurka's Revenge £9.95
Chicken Tikka, King Prawns, Ginger & Green Chillies
Chillies Khana Khazana £11.95
A mouth watering dish cooked with on the bone tandoori chicken, minced lamb, egg, tomatoes and king prawns in a spicy medium sauce.
Tandoori King Prawn Massala £12.95
King prawns cooked with butter and spices to the chef's own recipe.
Chicken or Lamb Tikka Massala £6.95
Diced chicken or lamb tikka cooked in a sauce made with a delicate blend of ground almond, coconut, aromatic spices and herbs, simmered in butter and cream.
Chicken or Lamb Tikka Muktaj £6.95
Tender strips of chicken or lamb cooked in a delicately spiced fresh ginger sauce.
Butter Chicken or Lamb Tikka £6.95
Tender pieces of chicken breast or lamb barbequed in the tandoor oven then simmered in a mild cream, almond and butter based sauce.
Chicken or Lamb Tikka Passanda £6.95
Tender sliced chicken or lamb pieces cooked in cream, yoghurt and mixed ground nuts - a mild dish.
Chicken or Lamb Chilli Massala £6.95
Barbequed chicken or lamb strips cooked with fresh chillies, onions and herbs, in a mouth watering ground almond and lemon fairly hot sauce.
Chicken or Lamb Tikka Garlic £6.95
Tender diced chicken or lamb cooked in a thick spicy sauce with garlic and herbs.
Chicken Tikka Mossalam £6.95
A delicious medium spicy dish of spring chicken roasted in a tandoori oven, cooked with minced meat and a touch of garlic and ginger.
Chicken or Lamb Tikka Hariali £6.95
Delicately flavoured tender pieces of chicken or lamb with various spices, chopped fresh spinach, mint and coriander leaves.
Chicken or Lamb Tikka Jeera £6.95
Tikka chicken or lamb cooked with cumin in a thick medium spicy sauce.
Achari (HOT) £6.95
Lamb or Chicken cooked in a thick sauce with Lime
Chillies Rezella (HOT) £6.95
Chicken or Lamb cooked in a thick sauce with baked red chillies, tomatoes, green peppers & garlic

biriany dishes

Balti dishes are from the traditional Punjab of Pakistan; cooked and served in a cast iron Kashmiri pan known as a Balti, with freshly blended spices, onions, green peppers and tomatoes, flavoured with green herbs. We can prepare the strength of these dishes to suit your taste.

Mixed Balti £5.95
Chicken or Beef £4.95
Chicken or Lamb Tikka £5.95
Prawn £5.95
King Prawn £12.50
Vegetable £4.50

shashlick massala

These dishes are one of Chillies specialities, absolutely mouth watering and highly recommended. Tender pieces of chicken, lamb, duck or king prawns marinated in yoghurt and cooked in a spicy massala sauce. Accompanied with tandoori grilled peppers, tomatoes and onions and garnished with fresh coriander.

Chicken or Lamb Tikka £7.95
Tandoori King Prawn £13.95

EVERY DAY LUNCH BUFFET EAT
AS MUCH AS YOU LIKE
12 noon - 5pm
only £7.95

T&K'S AWARD WINNING
Range of Conservatories
From Stunning Orangeries, Classic Conservatories & State Of The Art Verandas

T&K

Your Market Leaders KEY BENEFITS

- ✓ **Double National Conservatory Design Award Winners** - Design Options For Every Home
- ✓ **PRESTIGIOUS BSI Kitemark for Installations** - Complete Peace Of Mind
- ✓ **DGCOS Founder Member** - Ultimate Consumer Protection
- ✓ **Manufactured by T&K To The Highest Specification** - Full BSI Kitemark & BBA Certification
- ✓ **UK's Largest Exhibition Centre** - Open 7 Days A Week, 10-4pm
- ✓ **Trusted Family Run Business** - Over 30 Years Experience, With Over 50,000 Satisfied Customers
- ✓ **Complete Project Management** - From Initial Idea To Completion

dgcos FOUNDING MEMBER

KITEMARK WINDOW INSTALLATIONS

energy saving recommended

Secured by Design SBD Official Police Security Initiative

FREE FLOOR TILES

*Supplied and fitted for free on every conservatory order placed in September**

OFFER EXTENDED BY POPULAR DEMAND

Choose From Our Wide Range Of Italian Floor Tiles On Show At The T&K Exhibition Centre

For MORE Info Visit: **www.tkhi.co.uk**

For EXPERT Advice Call: **0800 622 716**

For EXHIBITION CENTRE: Huxley Close | Park Farm South Wellingborough | NN8 6AB

Business

Send your news to business@hpnorthants.co.uk

Mum's sauce success sees firm look to grow

A CURRY sauce making company has moved to bigger premises to meet increased demand for its homemade products.

Panjaban Curry Sauces, a family owned business, has moved to Stafford Place in Moulton Park, Northampton.

The unit has been fully fitted out with catering level preparation and cooking facilities in order to increase production of the curry sauce.

This will enable the firm to branch out and attract new suppliers and put the company on a more professional footing.

"Panjaban really exemplifies what Stafford Place is all about," said Neil Mason, of Stafford Place's landlord Fellside Estates.

"It's ideal for entrepreneurs and small businesses which need a good solid launch pad to grow.

"Choosing the right location is vital especially for firms like Panjaban which is making its first move into commercial premises.

"We understand the pressures that small businesses face and, with initiatives like our short term flexi leases, are doing all we can to help support small business growth."

Panjaban Curry Sauces was founded early in 2010 by mother of two Charanjit Sapal.

When her son went to university he missed her home cooked food so much that she sent her sauce up for him to use. When she discovered he had been selling the sauce on campus, the family realised that this was the start of a great business opportunity.

Since starting the business, Charanjit has been able to produce and sell around 50,000 curries, supplying farm shops and delis both in Northamptonshire and further afield.

It even led to a nomination for 'Local Food Hero' in this year's Northamptonshire Food and Drink awards.

Greg Austin

Greg's in running to be named one of packaging's star turns

A FORMER student from the University of Northampton has been shortlisted in a competition to find the best young processing and packaging machinery professionals across the UK.

International business manager at Endoline, Greg Austin, 29, who has worked at the company for the past four years, impressed organisers of the PPMA Show with his drive and determination to succeed in the industry, despite not having any sales experience in the packaging automation market when he joined the company in 2007.

The Ones to Watch awards are a new feature of this year's PPMA Show which celebrates promising under 35 year olds who have made a real impression on the processing and packaging machinery industry.

The five shortlisted candidates will fight it out at the PPMA Show taking place in Birmingham which comes to a close today.

Mr Austin's interest in machinery began when he won a place at the town's university to study engineering.

He graduated with a BSc degree and began his career at Japanese-based THK Linear Motion Systems where he worked until October 2007 before joining Endoline.

Amba's getting creative. . .

APPRENTICESHIPS are an excellent way of gaining qualifications and workplace experience.

We caught up with Amba Smith, who has recently started her apprenticeship at local marketing agency Rocket as a graphic designer, to find out what a typical day is really like as an apprentice.

Amba Smith

8.45am – Arrive at the office. I always try to be at my desk before 9am so I'm not too rushed when the day starts!
9am – Studio meeting. As an agency we always meet together first thing to discuss priorities and find out who is working on what. This morning I'm working on a new logo.
The client needs to see a selection of ideas by tomorrow morning, which means deadlines are looming. With three of us working on this, the creative director will pick the best ones to send to the client. Time to produce some impressive designs – no pressure. . .
11.30am – I'm called into a branding brainstorm where we come up with ideas for a new brand image for a client. It's time to get creative! We talk about imagery, colour palettes, font styles and how they would work together to create a great new look for them.
12.30pm – A well-deserved lunch break – noodles and chocolate. Got to keep energy levels up.
1pm – This afternoon I've been allocated time to undertake an online tutorial on Photoshop. I've learnt how to clone an image and add and replace shadows to make images look more realistic.
3.30pm – One of our clients has just called to ask for some last minute changes to their brochure before it goes to print, so time to put my Photoshop skills to good use.
4.45pm – Time to present my logo designs to the creative director, along with the two other creative assistants. I've managed to come up with three strong ideas, so hopefully she will love them!
5pm – Woop! One of my logo designs was chosen and will be presented to the client tomorrow. All that hard work was well worthwhile.
5.30pm – The day officially ends. Time to turn off the Mac. Another creative day in the office.

To advertise in this section please call 01604 614705

One Of The Best Investments You Will Ever Make

A Genuine 10% to 15% ROI With Solar PV Electricity

Government Guaranteed For 25 Years
Earn Up To £1800 Every Year

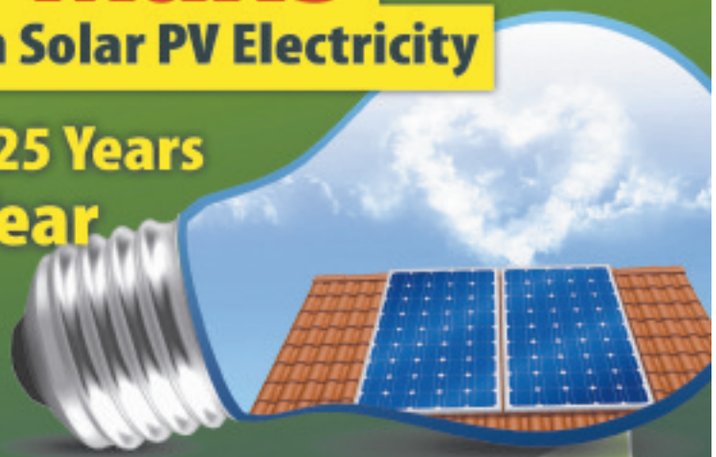

- **Must Act Before April 2012 -** The Government Payments Will Reduce
- **Beat Rising Energy Costs -** Forecast To Double In Just A Few Years
- **We Will Pay The VAT**
- **FREE Official Return On Investment Calculation**

T&K SolarPV

Your Local Solar PV Experts

REAL

APPROVED INSTALLER MCS NAPIT

energy saving recommended

See It Working At The T&K Exhibition Centre
Open every day from 10am to 4pm

For A FREE Explanation Of How The Scheme Works

Call Your Local Experts

For MORE Info Visit: **www.tksolarpv.co.uk**

For EXPERT Advice Call: **0800 285 1992**

T&K EXHIBITION CENTRE: Huxley Close | Park Farm South Wellingborough | NN8 6AB

Retail - Trade - DIY

INTEREST FREE CREDIT ON SELECTED BATHROOMS

NU-LOOK BATHROOMS & KITCHENS

Affordable Quality - Lifetime Guarantee

CALL IN STORE FOR YOUR BROCHURE AND TO ARRANGE A FREE NO OBLIGATION COMPUTER DESIGN AND SURVEY

***We Will Beat any Quote or Advertised Sales Prices or Offers • Supply & Fit - Supply Only**

Lydia Basin & Pedestal £58.00

Amazon Steam Cabinet 2200x950x950

Features:
- Foot massager, radio light, 6 body jets, overhead shower, slide rail, Integrated Seat, mirror and shelf, deep base means cabinet can also be used as a mini bath.

Was £2,025.00
Now £1,200.00

Basin Mono Mixer £95.00

Lydia Mono Basin Mixer £42.00

Lydia Dual Flush Toilet inc Seat £106.00

Bifolds
From £170.00
1000 Chrome Slider
£190.00
1200 Chrome Slider
£195.00

Quad Shower Cubicles Chrome + 6mm Glass From £195.00

Durbon Shower Bath inc curved screen & front panel £370.00

(1500 or 1700 available)

Lydia Back to Wall Pan & Seat £96.00

NO VAT
Order now and we will pay your vat plus save upto 50% on selected bathrooms.

6 Jet Whirlpool Bath £495.00

550 2 Door White Gloss Vanity & Basin £162.00 with free tap

Chrome Pivot Shower Doors 6mm Glass from £165.00

Prices shown above are for supply only and apply to items described

HAND MADE BESPOKE QUALITY KITCHENS FOR THE SAME PRICE AS A FLAT PACK

- Solid 18mm Glued and dowelled Construction
- Blumotion soft closed draw systems & silent door closers as standard
- Choice of 40 different style doors inc hand painted and solid wood
- 50 different door and carcass colours • All units made to your specification

FREE - Fold down Digital TV / DVD / RADIO with every Kitchen Installation

NO VAT Order now and we will pay your vat plus save upto 50% on selected bathrooms.

Need it Fitted?

Guaranteed fitting service and project management by fully qualified installation teams

We Do It All - Plumbing Electrical Tiling Carpentry & Plastering

All our work is to CORGI Plumbing & NAPIT Electrical Standards with FREE Building Regulations Certificate and fully Guaranteed

All Inclusive Prices No Hidden Extras

REPLACE YOUR BATH WITH A LUXURY WALK-IN SHOWER

Designed to fit the same space as your old bath

CAN NORMALLY BE FITTED IN ONLY 1 DAY!

Includes
- Thermostatic temperature controlled shower
  No sudden hot or cold. No risk of scalding
- Stone resin tray & tempered 10mm glass screen
- Easy clean wet room panels to match existing tiles
  No need to retile the whole room no grout to discolour
- Optional seat & grab rails
- Fully fitted £2150.00

8-10 Wellingborough Rd, Finedon, Wellingborough, Northants
Open 9.00am - 5.00pm Monday - Friday 9.00am - 5.00pm Saturday

01933 682381

Online Showroom www.nu-lookbathrooms.co.uk

*Offer applies to any like for like quotation with the same or comparible products and/or services.
*On selected bathroom suites offer excludes all installation charges. 0% finance subject to status and requires 25% deposit. 0% finance up to 24 months to pay.
E.g. £4,000 - 25% deposit = £3,000 ÷ 24 monthly payments = £125 a month = Amount payable £4,000

Solar PV Electricity
Fact Finding Demonstrations

T&K eco it's eco logical

This Is Your Opportunity To Get The Impartial Facts From The Experts

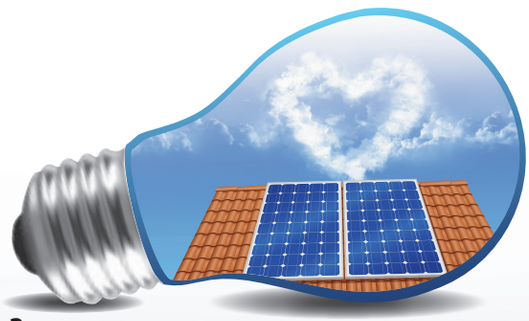

PV Solar Electricity Explained In Informative ONE HOUR PRESENTATIONS, Including:

- ✓ Is This Really One Of The Best Investments I Can Make?
- ✓ Is The ROI Actually Between 10% & 15%?
- ✓ Are The Government's 25 Year Payments Guaranteed?
- ✓ Frequently Asked Questions
- ✓ Ask The Experts Your Questions
- ✓ See A Working Model

Hear From The Experts

Stuart James - *PV Supply Chain Expert*

John Leary - *Director Of Renewable Technology*

Tim Williams - *Solar Electrical Design Engineer*

Call 0800 285 1992 To Reserve Your Place(s) At The Fact Finding Demonstration In The T&K Conference Room

Saturday 8 October	12 NOON
Saturday 8 October	2 PM
Sunday 9 October	11 AM
Sunday 9 October	1 PM

You will be sent a confirmed reservation card when you tell us the Demonstration you wish to attend

Please note: *additional presentations will be arranged if oversubscribed*

Huxley Close | Park Farm South | Wellingborough | NN8 6AB
info@tksolarpv.co.uk | www.tksolarpv.co.uk

TRUSTED - For Over 30yrs, Call Today:
0800 285 1992

T&K SolarPV
Your Local Solar PV Experts

REA RENEWABLE ENERGY ASSURANCE LIMITED

APPROVED INSTALLER MCS NAPIT

energy saving recommended

eat, drink & party this Christmas

IF you are anything like me, the arrival of September and the onset of darker nights is enough to start the first thoughts of Christmas.

I always tell myself I will think ahead this year and get sorted with any plans or shopping so I can avoid the festive frenzy.

Well if I am going to do that then I guess now is the time to start thinking. . . If you are planning a work night out then restaurants will start booking up so have a think about where you want to go and take a look at the Christmas menus that are starting to appear. Or if you are eating out on the big day itself, December 25, you really can't afford to wait if you want to make sure you get a table.

If you have one or several nights out in December then you might also need to take a look at your wardrobe. During the festive season there are plenty of outfits in rich and seasonal colours. It's also the one time of year when you can really get glam and get away with some added sparkle or more dramatic hair and make up. Just don't take inspiration from your Christmas tree - you can wear extra twinkle while still keeping it subtle.

While thinking about decoration you could even start considering what you need to buy to make your tree as pretty as a Christmas card. You might pick up some great deals on lights and decorations if you start now and try smaller, independent stores if you want to get something unique.

These type of shops are also great for picking up a special gift and although the festive season is about more than presents, I am sure you will be buying some. Write a list and get an idea of where you need to go before starting out. It will keep the stress of shopping at bay and have you rocking around the Christmas tree in no time.

Herald&Post WHAT'S ON 24seven
Your entertainment guide

We're in the mood for some dancing

DANCE

RICHARD ALSTON DANCE COMPANY
Royal & Derngate
Tuesday, October 4 and Wednesday, October 5 at 7.30pm

ONE of the UK's top contemporary dance companies returns to Northampton next week.

Richard Alston Dance Company fuses movement and music in a unique way in this stunning triple bill, dancing to music spanning four centuries.

Alston's signature piece, the iconic Roughcut is danced to the peals of Steve Reich's New York and Electric Counterpoints for clarinet and guitar.

A euphoric display of pure energy, Roughcut, first seen in 1990, has only rarely been revived.

In Lie Of The Land, the sharp sweetness of Ned Rorem's writing for string quartet has taken choreographer Martin Lawrance into new territory.

Alston's brand new Unfinished Business is danced to the beautiful and flowing music of Mozart – the two movements of an unfinished piano sonata, Opus K533.

To these, Alston has added an extraordinary arrangement of Mozart's brilliant Gigue in D by the Italian virtuoso Federico Busoni, creating a third movement and bringing things to a rousing close.

Tickets, priced from £13 to £23, can be booked by calling the theatre's box office on 01604 624811 or visiting www.royalandderngate.co.uk

Leisure or events news? e-mail **jodie.parsons@hpnorthants.co.uk** | phone **01604 614633**
To advertise in this section e-mail **laura.turner@hpnorthants.co.uk** | phone **01604 614689**

MADE IN NORTHAMPTON WITH STRIKINGLY STYLISH SWAGGER
The Two Gentlemen of Verona

FRI 30 SEP – SAT 22 OCT

THE ULTIMATE CELEBRATION OF THE MUSICAL MASTERY OF THE EAGLES
Illegal Eagles

SUN 2 OCT

PERFORMING ONE OF THE DEFINING CLASSICS OF THE BRITISH DANCE CANON *'ROUGHCUT'*
Richard Alston Dance Company

TUE 4 & WED 5 OCT

Essence of Ireland

THU 6 OCT

Magic – A Kind Of Queen

FRI 14 OCT

The Drifters

SUN 16 OCT

Lee Nelson Live

TUE 18 OCT

BOX OFFICE **01604 624811**
www.royalandderngate.co.uk
ROYAL & DERNGATE NORTHAMPTON

Christmas
Gift and Festive
Food Fayre

Thursday 13th to
Sunday 16th October

thecentre:mk
Middleton Hall nr John Lewis

For enquiries contact Theme Events 01622 662 610

find
1000's
of cars
locally

motors.co.uk

You're Invited
to our Ladies Only

Absolutely FREE
Lingerie
Fashion Show
Followed by Post Show
Party with RM Disco's

Westone Manor Hotel
Ashley Way, Weston Favell
Northampton NN3 3EA

Thurs 20th October
8.00pm - 11.30pm
BAR, REFRESHMENTS
& RAFFLE AVAILABLE

Oh-la-la™
The Best Party in Northampton
for Lingerie, Perfume & Jewellery!

FREE ENTRY!

JobsNOW

WEDDING FAYRE
At Westone Manor Hotel
Sunday 2nd October 11am – 4pm Free admission.

THE
WESTONE MANOR HOTEL
NORTHAMPTON
01604 739955

Time to join simply the best gym in town for

STUDENTS

No other gym offers so much for so little as

DERNGATE GYM

Our great team: Clive, Rachel, Mark, Kate, Dan. Front: Sally Ashby (manager) and Kevin (deputy)

JOIN THIS MONTH AND PAY ONLY

£13 A MONTH TO JOIN

PLUS WE'LL FREEZE YOUR MEMBERSHIP IN YOUR HOLIDAYS

OR PAY £40 FOR 6 WEEKS GOLD MEMBERSHIP
OR £85 FOR 6 MONTHS GOLD MEMBERSHIP
OR £145 FOR 12 MONTHS GOLD MEMBERSHIP

Or you can pay-as-you-go to workout at £3 a visit + free sauna

OUR FABULOUS FACILITIES INCLUDE:-

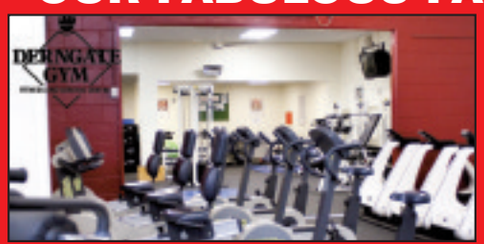

OUR UNIQUE LADIES ONLY HI-TECH GYM

OUR WEIGHTS ROOM

OUR SUPERB CARDIO MIXED GYM

- We also have an in house sports injury therapist
- Chiropodist
- Teeth whitening

SPECIAL OFFER

Back, Neck and Shoulder Massage

ONLY £10!

TOUCH OF BEAUTY SALON + IN-HOUSE HAIR SALON

- Threading, waxing, massage, facials, eyelash extensions, nails, tinting (plus more)
- FAB in house hairdresser Tues - Sat. Ring 639248 to book.

Want to lose a stone by Christmas? - But need extra help?
Enrol on our next body fat challenge six week course where you get 12 personal training sessions for just £75 (that's just £6.25 per session).
Next course starts Mon Oct 17th. Only 12 places left - so ring & enrol today.

MARTIN'S THAI BO CLASSES

Remember, you can pay as you go to attend classes

MON:	1.10 - 1.50	LEGS BUMS AND TUMS
	5.15 - 6.00	THAI BO
	6.00 - 7.00	THAI BO
	7.00 - 8.00	ZUMBA - JOIN THE PARTY
	8.00 - 9.00	DEFEND YOURSELF AIKIDO
TUES:	12.00 - 1.00	PILATES
	1.15 - 1.45	CIRCUIT BUZZ WITH DAN
	6.00 - 7.00	BUMS N TUMS
	7.00 - 8.00	KUNG FU SELF DEFENCE
	8.00 - 9.00	NEW JIU JITSU WITH FARAD
WED:	1.10 - 1.50	THAI BO 'BUTTS N GUTS'
	5.15 - 6.00	THAI BO
	6.00 - 7.00	THAI BO
	7.00 - 8.00	ZUMBA
	8.00 - 9.15	SELF DEFENCE AIKIDO
THURS:	10.30 - 11.30	TAI CHI
	12.10 - 12.50	ZUMBA
	1.15 - 1.45	DAN'S CIRCUIT BUZZ
	6.00 - 7.00	LEGS BUMS AND TUMS
	7.00 - 8.00	ZUMBA
	8.00 ,- 9.00	ZUMBA BEGINNERS
FRI:	10.00 - 11.00	OVER 50'S KEEP FIT CLUB
	1.10 - 1.50	ZUMBA (40 MINS)
	6.00 - 7.00	THAI BO
	7.00 - 8.00	LATIN/BALLROOM DANCING
SAT:	10.00 - 11.00	FRANKIE'S DANCE CORE

DERNGATE GYM, 9 DERNGATE, NORTHAMPTON

TEL: 01604 639248
facebook.com/derngategym

WHITE ARCHES MOTORHOMES

END OF SEASON SALE

NOW ON

KON TIKI 659 - IN STOCK!

SAVE up to £7,183

For the best deal on your new or used Motorhome!

A SMALL SELECTION OF OUR NEW

Autotrail Commanche AUTO 6 berth	£72,904 Sale price £65,895	SAVE £7,009
Swift Kontiki 659 4 berth	£70,178 Sale price £62,995	SAVE £7,183
Autotrail Dakota 3L AUTO 4 berth	£59,860 Sale price £56,995	SAVE £2,865
Autotrail Cherokee 4 berth	£56,345 Sale price £52,345	SAVE £4,000
Bessacarr E480 4 berth	£46,199 Sale price £42,199	SAVE £4,000
Rollerteam Box 4 berth	£51,058 Sale price £46,058	SAVE £5,000
Swift Freestyle 630L 6 berth	£48,117 Sale price £44,117	SAVE £4,000

A SMALL SELECTION OF OUR QUALITY USED

2009 Autotrail Chieftian 4 berth	£56,995 Sale price £54,995	SAVE £2,000
2009 Laika X700 6 berth	£44,995 Sale price £42,995	SAVE £2,000
2007 Autocruise Augusta 4 berth	£44,995 Sale Price £42,995	SAVE £2,000
2007 Chausson Flash 08 4 berth	£33,995 Sale price £31,995	SAVE £2,000
2007 Bessacarr E520 2 berth	£34,995 Sale price £33,995	SAVE £1,000
2008 Hymer Carado A366 7 berth	£34,995 Sale price £33,995	SAVE £1,000
2006 Autotrail Cheyenne 632 4 berth	£33,995 Sale price £32,995	SAVE £1,000
2007 Swift Sundance 590RS 5 berth	£30,995 Sale price £29,995	SAVE £1,000
2004 Lunar Champ A520 4 berth	£21,995 sale price £19,995	SAVE £2,000
1998 Bessacarr E625 4 berth	£19,995 Sale price £18,995	SAVE £1,000

GREAT DEAL £5000 OFF this great garage model 1 LEFT ONLY!

You get more Motorhome for your money from the regions foremost dealership

AUTO TRAIL APPROACH

The Bailey Approach

COMING SOON!

A45 Higham Road
Nr Wellingborough
Northamptonshire NN8 2DU
Telephone 01933 277303

White Arches Motorhome Centre

- Courtesy car
- Hire or buy
- Service and repair
- Friendly and knowledgeable sales staff
- Browse at your leisure
- Massive quality used selection
- Over 70 new and used Motorhomes on show

Proud to be a family business!

Large FREE customer parking

Opening hours: Monday to Saturday 9.00am - 6.00pm
Sunday 11.00am - 4.00pm (closed Wednesdays)

www.whitearchesmotorhomes.co.uk

Are looking to advertise locally, or have a story to tell?

Herald&Post

t:01604 614600

www.hpnorthants.co.uk

ADVERTISING NEWS SPORT VIEWS CAMPAIGN MOTORS REVIEWS PROPERTY

What'sOn24/7

First festival promises lots of fun and laughter

COMEDY

BEDFORD COMEDY AND SHORT FILM FESTIVAL

Bedford Corn Exchange and the Civic Theatre
October 28 to 30, various times

THE first ever three-day giggle fest is coming across the border to Bedford next month.

The new event will be showing live comedy and short comedic films in and around the Bedford Corn Exchange and the Civic Theatre.

Hitting the stage with live performances will be Andy Parsons (*pictured*), Jeremy Hardy, Barry Cryer, Ronnie Golden and Tony Hawks.

Also starring will be comedians Andi Osho, Imran Yusuf, Tom Stade, Pete Firman, Dan Antopolski, Andrew Lawrence, Tom Binns as Ivan Brackenbury and Ian D. Montfort and Big Howard and Little Howard.

More acts are yet to be announced.

Bedford Corn Exchange has become a fixture on the UK comedy circuit, presenting regular shows throughout the year, but this will be the first designated Comedy Festival for the town.

The programme looks to provide a range of comedy styles and aims to entertain a range of tastes.

Prices are to be kept at reasonable rates, giving comedy lovers the chance to see multiple shows over the weekend.

The festival runs alongside the Festival of Comedy Short Films for all filmmakers of comedic films under 25 minutes long.

For details visit www.bedfordcornexchange.co.uk/special-events

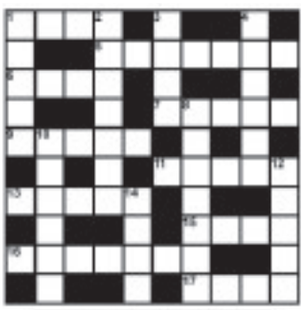

QUICKSOLVE?

ACROSS
1.Panic (4)
5.Tumbler (7)
6.Spotted horse (4)
7.Rot (5)
9.Abandon plane (5)
11.Essential (5)
13.Concur (5)
15.First garden (4)
16.Hot love (7)
17.Settlement (4)

DOWN
1.Copy illegally (5)
2.Flair (7)
3.Framework (4)
4.Big country (5)
8.Clear (7)
10.Big cat (5)
12.Cloth (5)
14.Give off (4)

SOLUTION FOR LAST WEEK
ACROSS: 1.Price 4.Push 7.Zoom 8.Bat 9.Pout 11.Shift 12.Black 15.Term 17.Eve 18.Blue 19.Adds 20.Belly
DOWN: 2.Root 3.Compact 5.Stuff 6.Plus 10.Thimble 13.Livid 14.Keep 16.Furl

FIND THE WORDS

I	W	A	O	I	I	W	T	A	H	U	A	F
O	H	I	A	S	A	N	X	E	T	T	O	L
H	H	G	Z	M	O	A	D	A	V	E	N	O
O	D	R	I	M	A	H	H	I	A	X	Z	R
A	N	O	R	O	K	B	I	N	A	A	I	I
D	E	E	S	A	S	N	A	K	O	N	R	D
I	V	G	W	A	A	T	Y	L	F	T	A	M
I	A	K	X	Y	N	T	W	L	A	N	A	A
A	D	E	I	O	O	O	O	E	O	I	K	N
A	T	O	M	H	Z	R	G	K	N	S	M	T
W	W	M	A	N	I	E	K	E	A	I	R	N
A	K	D	O	D	R	E	G	L	R	D	E	O
H	I	I	A	W	A	H	A	O	N	O	V	M

Find the words: Up, down, forwards, backwards, straight or diagonal. This week: US States: Hawaii, Nevada, Idaho, Florida, Montana, Alaska, Alabama, Indiana, Dakota, Texas, Utah, Ohio, Vermont, Iowa, Oregon, Maine, Georgia, New York, Arizona, Kansas

MATCH FIVE

Amongst all the five letter words, can you find the five that appear in both grids? (Forwards, backwards, up, down, straight or diagonal)

F	L	A	I	R	T	A
S	S	S	R	A	I	L
L	T	A	L	O	N	O
A	I	O	L	A	L	O
K	N	E	I	L	E	F
E	T	A	K	S	E	D
B	R	A	S	H	E	N

Y	E	A	R	S	O	N
R	S	N	I	F	F	Y
R	C	R	O	S	S	H
E	U	O	P	L	A	C
F	L	O	R	A	A	N
A	L	L	I	K	S	U
S	F	F	R	E	S	H

Nº	2	-	3
Fun!	+	9	÷
43	8	x	9

Use all the numbers and signs to make the star total. Do calculations in strict order from left to right with no brackets - eg 9+3+2x9-8=37
Last week: 9 – 1 x 5 = 1 + 3 = 51

D		BRAIN		A
	E		E	
		K		
	Y		H	
N		STRAIN		C

How many words of four letters or more can you make? No plurals, proper names or foreign words. All must include the centre letter. Good: 28. Maestro: 38+

WHAT'S ON

THERE will be an antiques, books and collectables fair on Saturday from 10am to 4pm at the Abington Church Rooms in Park Avenue North, Northampton.
Admission by donation.

COMEDY

JONGLEURS on the Road heads back to The Castle in Wellingborough for another great comedy show featuring some of the country's finest stand-ups.
It returns on Friday, October 7 at 8pm.
Tickets are £12.50 or £10.50 concessions, from the box office on 01933 270 007 or online at www.thecastle.org.uk

Stepping back in time with Buddy's best hits

MUSIC

BUDDY HOLLY'S ROCK'N'ROLL JUKEBOX
The Castle, Wellingborough
Thursday, October 6 at 7.30pm

TAKE a trip down memory lane with the rock 'n' roll classics of Buddy Holly & The Crickets.

This brand new show for 2011 features all of Buddy's classics plus the greatest hits from the legends of the 50s and 60s including Elvis Presley, Chuck Berry, Eddie Cochran, Jerry Lee Lewis, The Beatles and much, much more.

This breathtaking show featuring some of the finest and talented actor-musicians in the business - whose combined West End credits include Buddy, Lennon, Return to the Forbidden Planet and Jailhouse Rock.

This show is guaranteed to have everyone singing along and dancing in the aisles.

Tickets are £15 from 01933 270 007.

Shakespeare comedy given modern twist

THEATRE

THE TWO GENTLEMEN OF VERONA
Royal & Derngate
Tomorrow until Saturday, October 22

FOLLOWING the success of Hamlet! The Musical and Eden End, the theatre's Made in Northampton season of work continues with this interpretation of a Shakespeare classic.

His story of love, friendship and infidelity is re-invented in this fresh, fun and vibrant new production directed by Matthew Dunster, whose past successes have included Troilus and Cressida and The Frontline at Shakespeare's Globe.

The Two Gentlemen of Verona follows close friends, Valentine and Proteus, as they compete for the love of the beautiful Silvia, daughter to the Duke of Milan.

When Valentine is banished from the city their friendship is tested to its limits and only through a maze of disguise and deception are they reconciled.

For this production Royal & Derngate is delighted to be collaborating with exciting young company, RashDash Productions, made up of two talented choreographers and actresses, Abbi Greenland and Helen Goalen. Their recent Edinburgh success, Scary Gorgeous, scooped a coveted Fringe First as well as a MTM: UK award (Musical Theatre Matters).

Royal & Derngate's artistic director Laurie Sansom said: "It is really important to keep Shakespeare relevant in energetic new productions like this, which bring the text to life without losing any of the magic of the original language.

"The combined talents of RashDash and Matthew Dunster have created a show which is accessible for those encountering Shakespeare for the first time, yet true enough to the original to delight Shakespeare traditionalists.

"This is a great opportunity to see one of Shakespeare's more rarely performed plays, a thoroughly entertaining example of the bard's earlier work."

Shakespeare's first comedy will be brought into the 21st century with a stylish swagger.

Tickets are priced from £12 to £27 and can be booked by calling the theatre's box office on 01604 624811 or visiting www.royalandderngate.co.uk

go to www.northampton-news-hp.co.uk for your news and sport updates

Free Parking Refreshments

LAMPORT HALL GIFT & CRAFT FAIR
Saturday 8th & Sunday 9th October, 10.00 - 5.00
Handmade Wares including Scented Novelty Candles • Stained Glass Mirrors • Jewellery • Soaps & Body Products • Wood Turned Items • Jams & Chutneys • Bags • Decorated Glassware • Liqueurs and much more!
A Fantastic Opportunity for Christmas Shopping
Admission: Adults £3.50, OAPs £3.00, Children (11-16) £1.50
Lamport Hall and Gardens open: 2.15pm until 5.15pm
under separate admission (last admission at 4.15)
Telephone: 01604 686272 www.lamporthall.co.uk

YARDLEY HASTINGS
MEMORIAL HALL
Saturday 1st October
50/50 Auctions
Goods accepted 8.30am - 1.00pm
Viewing 1.00pm - 2pm
Enquiries (01604) 696382
For Village Funds YHS Reg No. 283282

JobsNow www.jobsnow.co.uk
HUNDREDS OF NEW VACANCIES EVERY WEEK!
ADVERTISE YOUR VACANCY - CALL 01604 614601
Fax: 01604 614653

www.jobsnow.co.uk

BEACON 24 MULTI-JACKPOT BINGO
5 Progressive jackpots to play for every session over £50,000 to be won currently!
PRICES
Monday – Wednesday Evenings:
Bargain Bingo
Play from only £1
Thursday – Sunday Evenings:
£1,000's of pounds of Mega money to be won from only £2
latest slots available with unlimited progressive jackpots
New Members receive over £100 offers
HOTLINE 01604 589790
Northampton BEACON bingo
Weedon Road, Northampton NN5 5BG
Telephone 01604589790
www.northampton.beaconbingo.co.uk
Note - Session times and prices are correct at time of print. Please call club for updated information

Cats Corner Dance Club
Tuesdays: 7.30pm - 9.30pm.
Beginners with or without partner. £3pp (tea & coffee)
Saturdays: 12.30pm
Ballroom Dancing to 20s, 30s &40s dance band music.
£2, Unpartnered Ladies very welcome (tea & coffee)
Monday, Wednesday, Thursday, Friday:
Day & Evening. £5pp ph (by app)
The Old House,
Wellingborough Rd, Northampton
01604 787246

LIDLINGTON CAR BOOT
'TOP OF HILL (MK43 0QR)'
Every Sunday 1pm
(Weather permitting)
(Off A421, 3 miles jct 13 M1, A507)
(01525) 405598
www.lidlingtoncarboot.tk

DANCE~ACT~SING
Classes for 6 – 9s, 9 –1 2s, 13 – 18s
1 HOUR DANCE; 1 HOUR DRAMA;
1 HOUR SINGING
Open to all abilities – no audition
THEATRETRAIN
NORTHAMPTON: University, Boughton Green Rd.
Every Saturday 10am - 1pm or 2pm - 5pm
RUGBY: High School for Girls, Longrood Road
Every Saturday 10am - 1pm
CONTACT: John or Sue Ritter 01327 705239
Northampton@thetheatretrain.co.uk

Real Arts and Crafts
Hand crafted goods
www.supportbritishhandmadecrafts.co.uk
Towcester Town Hall 9.30 til 4 Saturday 1st Oct
Enquiries 07770 34491 Food available all day
2 Free cups Tea / Coffee with this advert

Don't Miss The Popular Antiques & Collectors Market
At The Benn Hall, New Bold Road, Rugby CV21 2LB
Sunday, 2nd October
9.30am - 4pm
40+ stalls including...
• Vintage Fashion Accessories & Jewellery
• Quality Ceramics • 19th/20th Century Silver
• Collectors Guides • Linen • Diecast Models & much more!
Admission £1 * Refreshments * Free Parking
enquires 01827 895899

REDUCE LANDFILL
Recycle your daily newspaper and help us make the best use of forest fibres.
Paper recovered from the domestic waste stream currently accounts for 75.5% of the raw materials used to make newspapers. You can help us to increase this.
To find out more about recycling newspapers contact The Newsprint & Newspaper Industry Environmental Action Group on 01793 889637 or www.nnieag.org.uk
Issued by the Newsprint & Newspaper Industry Environmental Action Group

Bedford Corn Exchange & Love Bedford presents...

Bedford Comedy & Short Film Festival 2011

28th, 29th & 30th October 2011

Imran Yusuf

Andy Parsons
Jeremy Hardy
Barry Cryer & Ronnie Golden
Andi Osho
Tom Stade
Tony Hawks
Dan Antopolski
Big Howard, Little Howard
Imran Yusuf
Pete Firman
Andrew Lawrence
Tom Binns as 'Ivan Brackenbury & Ian D Montfort'

Andi Osho

Tom Stade

Andy Parsons

More acts to be announced soon!

Comedy Short Film Festival taking place in the Corn Exchange on Friday 28th October

love bedford
BedfordBID
Funded by Town Centre Businesses

For more information or to book please contact 01234 269519 or visit www.bedfordcornexchange.co.uk

BEDFORD CORN EXCHANGE

PROPERTY 24seven

FREE homesnow app COMING SOON!

POWERED BY Homesnow.co.uk

29 SEPTEMBER 2011

GREENS NORTON £585,000

The Old Court is a substantial Gable Ended period stone built property situated in the sought after village of Greens Norton. It's thought to be owned in the past by the First Viscount Dilorne of Greens Norton who was a previous Lord Chancellor. The property has extensive family accomodation and potential office space, over three floors. There are four reception rooms, five bedrooms and two work rooms/office space. There is an enclosed private driveway and carport with parking for several vehicles and mature gardens. The property also benefits from gas to radiator central heating, multi paned double glazing throughout and a stunning individually built and designed kitchen by Fraser James. This historical family home must be viewed to appreciate its complete individuality and potential.

WILLIAMS BRUCE TOWCESTER **t: 01327 350098**

BROUGHT TO YOU BY Herald&Post

SALES | LETTINGS | COMMERCIAL PROPERTIES | NEW HOMES

For your next move find it at www.HomesNOW.co.uk

Bairstow eves

Countrywide

Northampton Sales & Lettings Office 01604 624033

northampton@bairstoweves.co.uk

Abington

REDUCED PRICE

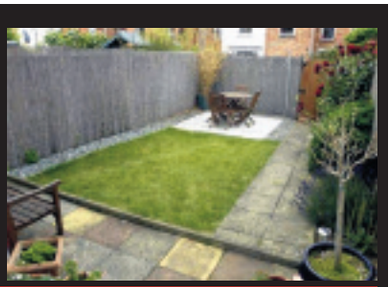

£179,950

- No Upward Chain
- Three Bedroom Terrace
- Modernised by Current Owners
- Gas Central Heating
- Double Glazing (where specified)
- Cellar

Hunsbury Hill

REDUCED PRICE

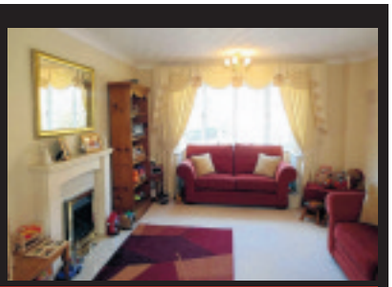

£214,950

- Four Bedroom
- Detached Home
- Popular Location
- En Suite To Master
- Separate Reception Rooms
- Utility Room

Abington

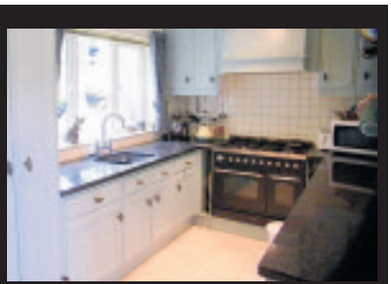

£332,350

- Substantial Period Property
- Prestigious Location
- Close to Town Centre
- Fantastic Original Features
- Four Double Bedrooms
- Coach House With Accommodation

St James

£110,000

- Terrace Property
- Two Bedrooms
- Shower Room
- Two Reception Rooms
- Courtyard Garden

Abington Vale

£169,995

- Popular Residential Location of Abington Vale
- Three Bedroom Detached Property
- Single Garage
- Double Glazing Where Specified
- No Upper Chain

Little Billing

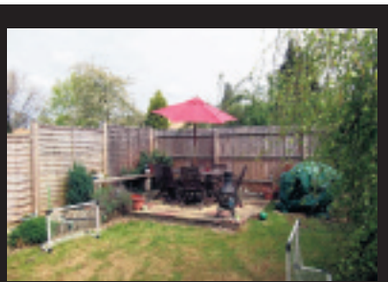

£150,000

- Three Bedroom Detached
- Separate Reception Rooms
- Good Decorative Order Throughout
- Double Glazing
- Central Heating
- Parking

Hardingstone

Offers Over £175,000

- Charming Three Bedroom
- End Of Terrace Cottage
- Popular Village Location
- Conservatory/Family Room
- Garden

Abington

NEW

£115,000

- Two Bedrooms
- Secure Parking
- No Upper Chain
- Top Floor Apartment
- Stunning Views
- Separate W/C

St. Pauls Road

Guide Price £565,000

- Portfolio of nine apartments
- Two studio apartments
- Two apartments with two bedrooms and two bathrooms
- Five one bedroom apartments
- Subject to individual assured shorthold tenancy
- Multi roomed office

CALL NOW FOR A FREE MARKET APPRAISAL 01604 624033

www.bairstoweves.co.uk
www.mortgagescountrywide.co.uk

propertywide.co.uk Zoopla.co.uk rightmove

The Property Ombudsman OFT

Bairstow eves

Countrywide

Northampton Sales & Lettings Office 01604 624033

northampton@bairstoweves.co.uk

Abington Vale

NEW

£185,995

- No Upper Chain
- Four Bedrooms
- Modernised by current owners
- Off road parking to garage
- Front and rear gardens
- Garage and workshop

Billing Arbours

NEW

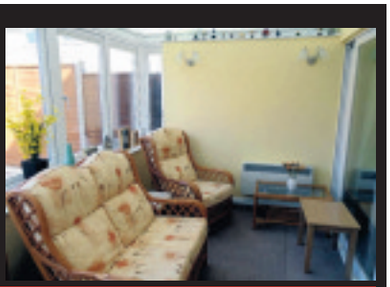

Offers In Excess Of £160,000

- Four Bedrooms
- Detached
- Double Glazing
- Conservatory
- Integral Garage
- Central Heating

Little Billing

NEW

P.O.A

- Three Bedrooms
- Mid Terrace Propetry
- Dining Room
- Family Bathroom
- Front And Rear Gardens

East Hunsbury

NEW

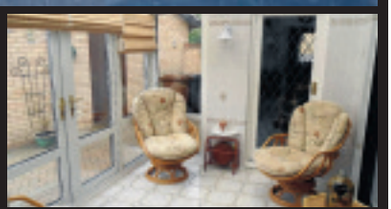

£300,000

- Detached Bungalow
- Three Bedrooms
- Off Road Parking
- No Upward Chain
- Gas Central Heating
- Sun Room

Wootton

NEW

P.O.A

- Two Bedrooms
- Top Floor Apartment
- No Upward Chain
- Gas Central Heating
- Double Glazing
- Allocated Parking for One Car

Ecton

NEW

£130,000

- Two Bedrooms
- No Upper Chain
- Courtyard Garden
- Village Location
- Family Bathroom
- Gas Radiator Heating

Billing Road

£135,000

- Two Bedroom Apartment
- No Upper Chain
- Allocated Parking for One Car
- Close to Local Amenities
- Ground Floor

Kingsley

NEW PRICE

£120,000

- Extended End Terrace
- Three Double Bedrooms
- Separate Reception Rooms
- Double Glazing and Central Heating
- Rear Access
- No Upper Chain

Public Notice

£98,950

14 Glebeland, Northampton,NN5 7HB. By order of the mortgagees in possession, we would advise that an offer has been made for the above property in the sum of £94,000. Any person wishing to increase on this offer should notify the selling agents of their best offer to be made either prior to exchange of contracts or within 7 days which ever is sooner. Bairstow Eves, 4 Bridge Street, Northampton NN1 1NW. 01604 720077

Northampton

£97,000

- Three Bedroom Mid Terraced Property
- Off Road Parking
- Kitchen/Diner
- Down Stairs WC
- Double Glazing (were specified)
- NO UPPER CHAIN

Great Billing

NEW

£115,000

- No Upper Chain
- Holiday Home
- Three Bedrooms
- Off Road Parking
- Decking Surounding
- Utilty

For your next move find it at www.HomesNOW.co.uk

Bairstow eves

Countrywide

Duston Sales & Lettings Office 01604 759933

duston@bairstoweves.co.uk

Duston

£230,000

- Three Bedroom
- Semi Detached
- Off Road Parking
- Good Sized Plot
- En Suite to Master
- Family Room

Notice Of Offer 62 Castle Avenue, Northampton, Northants, NN5 6JF

£119,950

By order of the mortgagess in possesion, we would advise that an offer has been made for the above property in the sum of £124,,000. Any person wishing to increase on this offer should notify the selling agents of their best offer during the course of the next 7 days or prior to exchanged of contracts. Bairstow Eves, 36b Main Road, Duston NN5 6JF 01604 759933

Duston

£130,000

- Two Bedrooms
- Mid Terrace Property
- No Upper Chain
- Gas Central Heating
- Double Glazing Wear Specified
- Off Road Parking

Duston

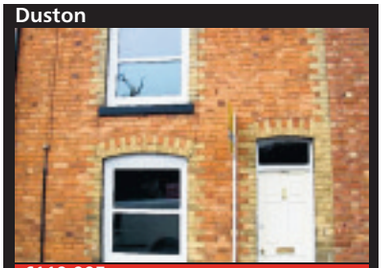

£119,995

- Two Bedroom Victorian Style Terraced Property
- Non-Estate Location
- Three Reception Rooms
- Utility
- Refurbished Throughout
- Downstairs Cloakroom

Duston

£115,000

- Three Bedroom End of Terrace
- Well presented
- Re-fitted Kitchen
- Re-fitted Bathroom
- Sun Room
- Larger than Average PLot

Duston

£115,000

- Two Bedroom
- First Floor Apartment
- Over 55's Development
- Secure Gated Parking
- Warden Control
- Gas Central Heating

Duston

£110,000

- One Bed Apartments
- First Floor
- Over 55's Development
- Communal Lounge
- Immaculate Condition
- Double Glazing

Duston

£135,000

- Conservatory
- Garage
- Loft Conversion
- Gated Off Road Parking
- Semi Detached Bungalow
- Viewing Highly Recommended

Duston

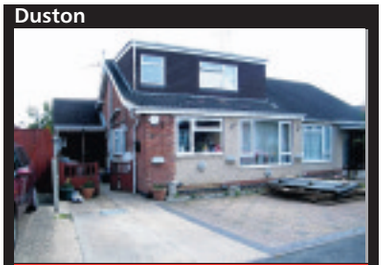

£150,000

- Three Bedroom Dormer Style Bungalow
- Conservatory
- Master Ensuite
- Work Shed
- Garage
- No Upper Chain

Upton

£340,000

- Six Bedroom Detached
- Garden Room
- Ensuite to Master
- Gas Central Heating
- Double Glazing
- Off Road Parking & Carport

St Crispins

£170,000

- Three Bedroom Property
- Well Presented
- Cloakroom
- Double Glazing
- Gas to Radiator Central Heating

St Crispins

£185,000

- Three Bedrooms
- Popular Location
- No Upper Chain
- Ensuite to Master
- Allocated Parking
- Enclosed Rear Garden

Upton

£60,000

- Two Double bedrooms
- Gas Central Heating
- No Upper Chain
- 50% Shared Ownership
- Gated Allocated Parking
- Ideal For First Time Buyer

Upton

£250,000

- NO UPPER CHAIN
- Very Nicely Presented
- Four Bedrooms
- En Suite To Master
- Study
- Off Road Parking Leading To Garage

Duston

£120,000

- Cul-De-Sac Location
- Landscape Rear Garden
- Two Bedrooms
- Kitchen/Diner
- Off Road Parking For Two Cars
- Downstairs Cloakroom

Duston

£140,000

- Two Bedrooms
- Detached
- No Upper Chain
- Conservatory
- Off Road Parking To Garage
- Gas Central Heating

www.bairstoweves.co.uk
www.mortgagescountrywide.co.uk

propertywide.co.uk Zoopla.co.uk rightmove

The Property Ombudsman OFT

Bairstow eves

Countrywide

Kingsthorpe Sales & Lettings Office 01604 720077

kingsthorpe@bairstoweves.co.uk

Kingsthorpe

£125,000

- Two/Three bedroom bungalow
- No upper chain
- In need of some modernisation
- Views to the rear of Brampton Valley
- Front & Rear Gardens
- Viewing Is a Must

Parklands

£155,000

- Three Bedroom Semi-detached
- Well Presented Throughout
- Open Plan Lounge/Diner
- Fitted Kitchen/Breakfast Room
- Single Garage
- Gardens

Moulton

£140,000

- Three Bedroom Property
- Popular Village Location
- Well Presented
- Refitted Kitchen/Diner
- Generous Rear Garden
- Garage to the Rear

Kingsthorpe

£159,995

- Three Double Bedrooms
- No Upper Chain
- 33Ft Lounge/Diner
- Conservatory
- Block Paved Off Road Parking
- Front and Rear Gardens

Kingsthorpe

O.I.E.O £135,000

- Three Double Bedroom
- Victorian End Of Terrace
- Double Garage
- Refitted Kitchen
- Gas Radiator Heating
- Double Glazing (where specified)

Moulton

£220,000

- Extended Four Bedroom Semi Detached
- Situated On The Edge Of Moulton
- Re-Fitted Kitchen/Diner
- Solid Wood Flooring
- Views Over Countryside
- Downstairs Cloakroom

Kingsthorpe

£105,000

- Two Bed End of Terrace
- Store Room/Garage
- Conservatory
- Front Garden
- Large Rear Garden
- Gas to Radiator Heating

Moulton

£230,000

- Four Bedroom Detached Family Home
- Fitted Kitchen
- Popular Residential Location
- Double Glazing
- Gas to Radiator Heating
- Single Garage

Kingsthorpe

O.I.E.O £150,000

- Three Bedroom Semi Detached
- Single Garage
- Double Glazing
- Gas to Radiator Central Heating
- Well Presented Throughout

Kingsthorpe

O.I.E.O £125,000

- Three Bedroom Townhouse
- Heart of Kingsthorpe
- Single Garage
- Conservatory
- Lounge/Diner
- Split Level Garden

Boothville

Offers Over £180,000

- Popular Location
- Two Bedroom Detached Bungalow
- Double Garage
- Large Conservatory
- Offered with No Onward Chain

Stoneyhurst Mews

£120,000

- Well Presented Two Bedroom Home
- Fitted Kitchen
- Off Road Parking
- Stunning Views To The Rear Of The Property
- Ideal For First Time Buyers

Spinney Hill

£129,995

- Two bedroom Bungalow
- Kitchen/Breakfast
- Lounge
- Bathroom
- Front and Rear Gardens
- Off Road Parking

Kingsthorpe

£150,000

- Three Bedrooms
- Semi Detached Property
- Double Glazing
- Cul-De-Sac Location
- Private Parking
- Garage

Kingsthorpe

£210,000

- Rarely Available Detached Heyford Style Property
- Generous Plot
- No Upper Chain
- Large Mature Gardens
- Large Than Average Garage
- Open Plan Family Room and Kitchen

Spring Park

O.I.E.O £260,000

- Heavily Extended
- Four Bedrooms
- Detached Home
- Modernized Buy The Current Owners
- Views Over Country Side
- Three Reception Rooms

www.bairstoweves.co.uk
www.mortgagescountrywide.co.uk

propertywide.co.uk Zoopla.co.uk rightmove

The Property Ombudsman OFT

LANDLORDS WANTED URGENTLY

WE NEED YOUR PROPERTY FOR WAITING TENANTS

SPECIAL OFFER 8% + VAT FULLY MANAGED TENANT FIND FROM £299

MK LETTINGS

Your independent Property experts

01604 -269382

www.mkpropertysales.co.uk and email mkproperty@btconnect.com

OFT Approved code · The Property Ombudsman SALES · Zoopla · primelocation.com · rightmove.co.uk · The Property Ombudsman LETTINGS · FindaNewHome.com

UNDERWOODS Town & County LETTINGS AND SALES

Licenced to Let

16 St. Giles Street
Northampton
NN1 1JA
01604 232400

6 Sheep Street
Wellingborough
NN8 1BL
01933 270360

Tired of searching for the right agent?

UNDERWOODS Town & County LETTINGS AND SALES

Dedicated Property Professionals

Properties urgently required for waiting tenants Call us today!

TOWN CENTRE £425 pcm

A FIRST FLOOR APARTMENT Comprising of communal entrance with secure intercom system, stairs rising to apartment, entrance hall, lounge, kitchen with integral APPLIANCES, double bedroom, bathroom with SHOWER over, laminated floors, central heating, double glazing. Ample street parking and offered UNFURNISHED. •••available 3rd Nov•••. P1066.

TUNNEL HILL FAM £450 pcm

A MODERN SECOND FLOOR APARTMENT, entrance is via a communal hallway with stairs rising to apartment entrance, comprising OPEN PLAN living area and kitchen with OVEN/HOB, one DOUBLE BEDROOM, electric heating, double glazing, ALLOCATED PARKING, UNFURNISHED. •••available 3rd Oct•••. P3048.

ST JAMES £450 pcm

TWO BEDROOM FIRST FLOOR FLAT close to the town centre. The property comprises entrance hall, lounge, kitchen with some APPLIANCES, one DOUBLE and one SINGLE bedroom, bathroom with SHOWER over. The property is DOUBLE GLAZED throughout and has street parking. UNFURNISHED. •••available now••• P1006.

ST CRISPINS £495 pcm

A MODERN TOP FLOOR ONE BEDROOM APARTMENT comprising communal entrance with secure intercom system, entrance hall, OPEN PLAN LIVING/DINING AND KITCHEN with built in OVEN & HOB, one DOUBLE bedroom, bathroom with SHOWER OVER, allocated parking space, UNFURNISHED. •••available now••• P1691.

ABINGTON £495 pcm

STUNNING FIRST FLOOR FACTORY CONVERSION offering modern and spacious accommodation. Comprising entrance hall, open plan lounge/diner with PATIO DOORS and kitchen with SMEG APPLIANCES, bathroom with BATH and SEPARATE GLASS SHOWER CUBICLE, large DOUBLE bedroom, VIDEO ENTRANCE system and secure ALLOCATED PARKING. The property is offered UNFURNISHED. •••available 2585•••. P2585.

DUSTON £525 pcm

MODERN TWO BEDROOM PROPERTY Comprising entrance hall with stairs rising to first floor, living room, fitted kitchen with built in OVEN and HOB, FIRST FLOOR bathroom with shower over, one DOUBLE and one single bedroom, electric heating, UNFURNISHED, parking and gardens. •••available 6th Oct••• P2628

TOWN CENTRE £540 pcm

A TWO BEDROOM TERRACE PROPERTY offering UNFURNISHED accommodation. The property comprises entrance hall, open plan lounge/dining room, Kitchen with APPLIANCES, two DOUBLE bedrooms, bathroom with SHOWER, enclosed rear GARDEN, street parking. The property benefits from gas central heating. •••available 24th Oct••• P3023.

SEMILONG £540 pcm

Victorian terrace property offering UNFURNISHED accommodation close to the town centre. The property comprises entrance hall, lounge and SEPARATE dining room, kitchen with built-in oven and hob, first floor family bathroom, two DOUBLE bedrooms and central heating. Outside there is an enclosed rear garden and on street parking. •••available now••• P1222.

TOWN CENTRE £540 pcm

A WELL PRESENTED TWO BEDROOM SECOND FLOOR APARTMENT comprising entrance hall, open plan living/dining and kitchen with APPLIANCES, family bathroom with SHOWER, two DOUBLE bedrooms, ELECTRIC HEATING, allocated parking. The property is offered UNFURNISHED •••available now••• P1222.

KINGSLEY £550 pcm

A TWO BEDROOM MID TERRACE comprising entrance hall, dining room with french doors to rear and sliding doors to living room, kitchen with BUILT IN OVEN and HOB, lobby, WET ROOM, first floor family bathroom, TWO GOOD SIZE BEDROOMS, electric heating, double glazing, UNFURNISHED, enclosed rear garden. •••available 17th Oct••• P4066.

ST JAMES £595 pcm

GROUND FLOOR APARTMENT With secure communal entrance. Comprising entrance hall, SPACIOUS OPEN PLAN lounge/dining/kitchen with APPLIANCES, french doors leading to BALCONY, two bedrooms, bathroom with SHOWER OVER, central heating, double glazing, UNFURNISHED, allocated parking. •••available 3rd Nov••• P1988.

TOWN CENTRE £595 pcm

A MODERN TWO BEDROOM APARTMENT comprising communal entrance with intercom system, entrance hall, lounge/diner, kitchen with built in OVEN AND HOB and APPLIANCES, Master bedroom with BUILT IN WARDROBES, bathroom with shower over, UNFURNISHED, central heating and double glazing, allocated parking space. •••available now••• P1455.

TOWN CENTRE £595 pcm

A MUST SEE end of terrace property located in the popular area of Alexandra Road, within walking distance to the Town Centre and Northampton General Hospital. The property is situated over three floors and comprises entrance hall, kitchen with appliances, lounge, study/play room leading to enclosed rear courtyard. There are two double bedrooms to the first floor and bathroom to the lower level offering bath with separate shower cubicle. Gas central heating and permit parking to the front. Offered UNFURNISHED. •••available now••• P4137.

TOWN CENTRE £595 pcm

SPLIT LEVEL APARTMENT comprising entrance hall, kitchen/diner with APPLIANCES, lounge/dining room, three DOUBLE bedrooms, bathroom with SHOWER, central heating and double glazing, UNFURNISHED, street parking. •••available 7th Oct••• P1560.

WALGRAVE £695 pcm

CHARMING WELL PRESENTED PROPERTY situated in WALGRAVE, offering spacious accommodation throughout. The property comprises entrance hall, downstairs CLOAKROOM, living/dining room, kitchen with COOKER, THREE bedrooms, two DOUBLES and one SINGLE bedroom, master bedroom with EN-SUITE SHOWER room, family bathroom. Outside is an enclosed PATIO and OFF ROAD PARKING. The property is offered UNFURNISHED. •••available 18th Oct••• P1327.

KINGSTHORPE £795 pcm

DETACHED STONE COTTAGE comprising entrance hall, lounge, kitchen/dining room, THREE DOUBLE bedrooms, family bathroom with overhead SHOWER. Private enclosed rear GARDEN, driveway with PARKING for one vehicle and SINGLE GARAGE, double glazing, gas central heating, UNFURNISHED. •••available 21st Oct••• P3071.

WALGRAVE £795 pcm

A WELL PRESENTED SPACIOUS VILLAGE FAMILY HOME comprising entrance hall, TWO RECEPTION ROOMS, breakfast/kitchen, master bedroom with SHOWER ROOM, two additional bedrooms, first floor family bathroom with SHOWER OVER, central heating, UNFURNISHED, off road parking, enclosed garden. •••available 17th Oct••• P3767.

KINGSTHORPE £825 pcm

FOUR STOREY FAMILY HOME A spacious four storey town house offering UNFURNISHED accommodation comprising entrance hall, lounge, stairs leading down to kitchen and SEPARATE dining room with patio doors to ENCLOSED rear patio and garden. The first floor offers bathroom and two bedrooms, master with EN-SUITE, stairs rising to second floor offering TWO further bedrooms. Outside there is also a single garage. •••available now••• P2478.

BOOTHVILLE £875 pcm

MODERN AND WELL PRESENTED FAMILY HOME Comprising entrance hall, cloakroom, TWO RECEPTION ROOMS, breakfast/kitchen with APPLIANCES, leading to CONSERVATORY, family bathroom with shower over, FOUR BEDROOMS, master with shower room, front and rear garden, SINGLE GARAGE, double glazing, central heating. •••available 12th Oct••• P3893

ST JAMES £995 pcm

FOUR BEDROOM TOWN HOUSE WITH TWO EN SUITES also comprising of entrance hall, cloakroom, breakfast/kitchen with APPLIANCES, spacious lounge/diner leading onto garden, first floor, family bathroom with SHOWER OVER, two DOUBLE bedrooms ONE with en suite, fourth bedroom, TOP FLOOR master bedroom with en suite, TWO ALLOCATED PARKING SPACES, central heating and double glazing. •••available now••• P2723.

www.underwoods-property.co.uk

View all our properties on our Facebook page

facebook

SHARED HOME OWNERSHIP DOESN'T MEAN HALF MEASURES

BRIDLEWAYS, NORTHAMPTON

Shared home ownership is the smarter way to get on the property ladder – you choose a property you like, buy a share you can afford and pay a subsidised rent on the rest. You could save substantially on renting a similar property privately and you can increase your share at any time all the way to 100%.

But buying your first home in manageable, affordable stages doesn't mean compromise - our properties are built to a specification you'll be proud to call home. For example, the one and two bedroom apartments at Bridleways, Northampton feature modern, fitted kitchens with a built-in stainless steel finished oven and integrated hob and most homes benefit from a private, allocated parking space.

Genesis is one of the UK's leading providers of shared ownership properties and gets people from all walks of life onto the property ladder. Bridleways is open on selected days, call to secure your viewing.

Genesis

0800 954 0807

www.genesishomes.org.uk

Selling agents

Knight Frank

HomeBuy UK Government

Williams Bruce Estate Agents
www.williamsbruce.co.uk

£549,995 Blakesley

- Split Level Detached Family Home
- 5 Bedrooms, Master with En-Suite
- Views over countryside
- Privately Located
- Study
- Detached Double Garage

SOLD STC

£585,000 Greens Norton

- Period Stone Built Family Home over Three Floors
- Five Bedrooms
- Driveway with parking for several vehicles
- Individually designed Fraser James Kitchen/Breakfast Room
- Two Potential Work rooms/Office Space
- Gas Central Heating and Double Glazing throughout

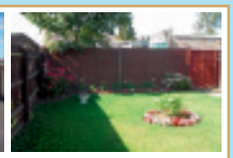

£134,950 Blisworth

- Semi Detached Bungalow
- Garage
- Village Location
- 2 Bedrooms
- No Upper Chain
- Cosmetic Work Required

SOLD STC

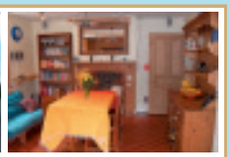

£279,995 Blakesley

- Victorian Stone Cottage
- Large Kitchen/Dining room
- Quiet Village Location
- 3 bedrooms
- Courtyard Garden
- Viewing Essential

MORE HOUSES URGENTLY REQUIRED!

WE HAVE PEOPLE READY TO PROCEED!

1.25% Special Introductory Fee for Sole or Multi Agency.

NO SALE NO FEE.

Please call us now on 01327 350098 to book your FREE valuation.

WILLIAMS BRUCE - "IT'S THE RIGHT CHOICE"

£695,000 Blakesley

- Spacious Family double glazed Detached Residence
- 4 Large Double Bedrooms
- 3 Reception Rooms
- Superb Luxury Fitted Kitchen
- 2 En Suites
- Private Gardens

Office at 11 Sponne Centre, Watling Street Towcester, Northants NN12 6BY. Telephone: **01327 350098**
info@williamsbruce.co.uk www.williamsbruce.co.uk

PEARCE · LEATHERWORKS

Is your rent as low as £447?

You could buy a 2 bedroom home from

£155,000!

FirstBuy* available on selected plots

Main picture shows a typical Swanson 2 bedroom home.

Inset picture shows the original Pearce Leatherworks building.

There is nothing standard about this new Swanson 2 bedroom home for £155,000!

The inspired new Pearce Leatherworks home is semi-detached with garage and parking. Call in and see the new Chaplin showhome and Stanwyck viewhome between 10am and 5pm, or see the homes online at our brand new website.

Can't wait? Call our Sales Advisor now on:

01604 413 474
07557 529 472
www.lagan-homes.com

Northampton
Fitzgerald Road
(Off Fishponds Road)
NN3 9BY

from **£150,000**

Brand new showhome OPEN daily from 10am-5pm.

Lagan Homes

* You only need 5% deposit & 75% mortgage.

HomeBuy UK Government

For the first five years there is no fee charged on the equity loan. At the start of the sixth year a fee is collected. This fee is 1.75% of the market value of the property at the time the loan was taken out multiplied by the outstanding percentage under the equity loan. The annual fee of 1.75% will be uplifted by RPI 1% p.a. The equity loan is provided by HCA and Lagan and is held as a joint second charge. YOUR HOME MAY BE REPOSSESSED IF YOU DO NOT KEEP UP THE REPAYMENTS ON A MORTGAGE OR ANY OTHER DEBT SECURED ON IT *A 5% minimum deposit may be required by lender. More may be required depending on circumstances and your lender's lending criteria. Monthly payments are subject to change and for illustration purposes only, based on quotes generated on 31/08/2011.

Herald&Post

motors.co.uk

Your definitive guide for car news & information

24seven MOTORING

Find 1000's of cars online at www.motors.co.uk/heraldandpost

Juke who it is

LIFE IS ALREADY COMPLICATED ENOUGH.

LET'S MAKE IT EASIER.

Fiat Panda 1.2 MyLife

Price	£7,245	Optional Final Payment (inc option fee of £285)	£2,303
Customer Deposit	£1,439		
Amount of Credit	£5,806	Total Amount Payable by customer	£8,865
Duration of Contract	48 months	Rate of Interest (Fixed)	8.66%
47 Monthly Payments	£109		Representative 10.2% APR

Representative example

• Air conditioning • 14" Alloy wheels
• Remote central locking • Front electric windows

Punto Evo 1.2 8V MyLife 3dr

Price	£9,995	Optional Final Payment (inc option fee of £285)	£4,096
Customer Deposit	£179		
Amount of Credit	£9,816	Total Amount Payable by customer	£11,614
Duration of Contract	42 months	Rate of Interest (Fixed)	5.67%
41 Monthly Payments	£179		6.8% APR

• Air conditioning • Blue&Me
• 15" Alloy wheels • Start&Stop

FIAT ALWAYS OFFERS YOU SIMPLE, PRACTICAL AND ACCESSIBLE SOLUTIONS.

MOTORVOGUE (NORTHAMPTON) LTD, 74 KINGSTHORPE ROAD, NORTHAMPTON, NN2 6HE, TEL: 01604 714555 FIAT.CO.UK

Fiat, the car brand with the lowest average CO2 emissions in Europe.† Fuel consumption figures in mpg (l/100km): Fiat Panda MyLife 1.2 8v, Urban 44.1 (6.4), Extra Urban 70.6 (4.0), Combined 57.6 (4.9), CO2 emissions 113 g/km; Fiat Punto MyLife 1.2 8v, Urban 42.2(6.7), Extra Urban 64.2 (4.4), Combined 54.3 (5.2), CO2 emissions 123 g/km.

Terms & Conditions apply. Whilst stocks last. Retail customers only. Not available in conjunction with any other offer. With Fiat i-Deal you have the option to return the vehicle and not pay the final payment, subject to the vehicle not having exceeded an agreed annual mileage (A charge of 6p per mile for exceeding 6,000 miles per annum in this example) and being in good condition. Offer subject to status. A guarantee or indemnity may be required. Fiat Financial Services, PO Box 108, Leeds LS27 0WU. We work with a number of creditors to provide finance to our customers, including Fiat Financial Services. July to September 2011 offer. Prices correct at time of printing. Offer may be varied and withdrawn at any time. Subject to availability. †Source: JATO Dynamics. Based on Volume-weighted average CO2 emissions (g/km) of the best selling brands in Europe, year 2010.

Improved Nissan Juke

CAR buyers opting for Nissan's sector-defining Juke crossover are about to get even more than they bargained for.

As part of Nissan's constant drive to improve its products, both the 1.6-litre petrol and 1.5-litre dCi diesel drivetrains have undergone an optimisation programme to further reduce emissions and boost fuel economy.

Thanks to revised gear ratios, these models fitted with manual transmissions are now cleaner and more fuel-efficient.

The 1.6-litre petrol variant now returns 47.1mpg on the combined cycle – an improvement of 2.3mpg – and emits just 139g/km of CO2, a reduction of 8g/km.

As a result of these changes, the 1.6-litre petrol model now sits in VED Band E, meaning that owners will pay £15 less to tax their cars.

With the fuel savings factored in, the optimisation changes will save the typical owner £232 over the course of three years.

Customers opting for the revised 1.5-litre dCi diesel see fuel economy improve from 55.4mpg to 57.6mpg on the combined cycle, and emissions fall from 134g/km to just 129g/km.

As with the petrol model, the revised diesel-powered Juke drops a VED band (from E to D), and now costs £95 a year to tax.

Over the course of three years, the savings add up to an estimated £171.92.

The icing on the cake for all Juke buyers is that these revisions come at no additional cost.

On-the-road prices have been held, meaning that buyers really can make a saving by choosing the Juke.

More than 22,000 Jukes have been sold in the UK since it launched in 2010 replicating the success of the Nissan Qashqai by moving into the mainstream.

AA TYRE & EXHAUST

BIGGEST STOCK OF PART WORN TYRES IN TOWN

13" 14" 15" 16" 17" starting from £10

ALL PRESSURE TESTED • FREE BALANCING • FREE VALVE

NEW TYRES ALSO AVAILABLE

All exhausts 2 year warranty
Free 4 wheel tracking check - Fitted 'while-u-wait'
All cars catered for including high performance & 4x4's

tel: 01604 877760

DUNLOP - MICHELIN - GOODYEAR

- **Brake pads fitted from £39**
- **Servicing from £39 + VAT**
- **Exhausts fitted from £19**
  2yr guarantee
- **Batteries from £29.95**
  3yr guarantee

AA TYRE & EXHAUST

Letts Road, Rothersthorpe Road, Trading Estate, Northampton NN4 8HQ

All major credit cards excepted **Mon-Fri 8.30am-5.30pm Sat 8am-4pm Sun 10am-3pm**

Firestone MICHELIN PIRELLI DUNLOP BRIDGESTONE

www.nenevalegarage.co.uk

THE FAMILY RUN BUSINESS WHERE CUSTOMERS COME FIRST ...

FINANCE FOR ALL. CALL THE FINANCE SPECIALIST. TEL: 01604 839100

01 Y BMW X5 3.0 ONE OWNER £5195

56 05 SEAT ALTEA 2.0 TDI SPORT £5,000

02 51 AUDI TT 1.8 CONVERTIBLE £6000

AUDI

03 03 Audi A6 1.8 T SE Sport £3195
03 52 Audi A4 1.9 TDI 100 SE £4195
02 51 Audi TT 1.8 Quattro £6000

BMW

99 V BMW 318 4door Auto £1595
02 52 BMW 520 4door in blue £3195
03 52 BMW 3 Series 318I SE £3595
03 03 BMW 3 series 318ci 2door in black £4595
03 53 BMW 318i 2 door. £4695
01 Y BMW X5 3.0 I in mint green £5000
05 05 BMW 320 Se Diesel, grey, 6 spd, leather £7195

CITROEN

02 02 Citroen C5 2.0 HDI 100LX in silver. £1595
01 Y Citroen Xsara Picasso 2.0 HDi SX £1995

FORD

00 W Ford Focus 1.8 Zetec 3dr in Green £1795
04 04 Ford Mondeo 2.0 TDC 115 lx in red £2195
03 03 Ford Fiesta 1.4 Zetec in silver £2195
05 05 Ford Mondeo 2.0 TDCI in red 115lx 5dr £2395
02 02 Ford Focus 2.0 ST170 3dr in Black £3195
04 04 Ford Focus 1.6 C-Max Zetec £3195
06 06 Ford Mondeo 2.0 TDCI in black £3195
03 53 Ford Galaxy 1.9 TD Ghia in silver £4595
04 54 Ford Ranger Pickup XLT Thunder 2.5 TD £5500

PEUGEOT/RENAULT

03 03 Renault Scenic 1.6 FIDJI MPV £1895
02 02 Peugeot 106 1.6 gti IN SILVER £2500
05 05 Renault Megane 1.6 VVT Oasis in blue £3195
07 07 Peugeot 1.6 HDI ESTATE in blue £4795
04 54 Peugeot 1.6 HDI 100 Se in Black £4195
05 55 Renault Laguna 1.9 DCI Dynamic ESTATE £4195

VAUXHALLS/VW

03 53 Vauxhall Corsa 1.0 12v Club £2195
00 X VW Beetle 2.0 3dr £2295
03 03 Vauxhall Zafira 1.8 Elegance £2495
04 04 Vauxhall Corsa 1.2 SXI 3dr in blue £3195
03 52 VW Passat 2.5 TDI 4 door £3195
05 55 VW Golf 1.6 SE FS 5dr £4195
05 55 VW Passat 2.0 S TDI 5dr in red £5195
06 06 Vauxhall Tigra 1.4 Exclusive £5500
05 05 VW Golf 2.0 GT I 5dr £5595
05 55 VW Passat 2.0 SE TDI in grey £5595
05 54 VW Golf 1.9 SE TDi 5dr £5695
07 57 Vauxhall Astra 1.8 SRI 3dr £6000

DIESEL

02 02 Citroen C5 2.0 HDI 100lx £1500
04 04 Ford Mondeo 2.0 TDCI £2000
05 05 Ford Mondeo 2.0 TDCI 5dr £2395
06 06 Ford Mondeo 2.0 TDCI in black. £3195
03 52 Audi A4 1.9 TDI 100SE £4000
04 54 Peugeot 2.0 HDI ESTATE in red £4195
04 54 Peugeot 1.6 HDI 100 Se in Black £4195
05 55 Renault Laguna 1.9 DCI Dynamic ESTATE £4195
07 07 Peugeot 1.6 HDI ESTATE. £4795
05 05 VW Golf 2.0 GT TDI 5dr £5595

4 x 4

03 53 Suzuki Grande Vitara 2.0 ..... £4195
04 53 Nissan Terrano 2.7 TDI SE. £4195
04 53 Landrover Freelander 2.4 TD4 ES £4195
02 52 Honda CRV 2.0 VTEC £4895
04 54 Ford Ranger pick up XLT 2.5 Diesel £5500
04 51 Hyunda Terracan 2.9 CRTD. £6295

MPV

03 03 Renault Scenic 1.6 FIDJI £1895
03 03 Vauxhall Zafira 1.8 Elegance £2495
05 05 Citroen C8 2.0 HDI 16v LX £4000
03 53 Ford Galaxy 1.9 TD Ghia £4595

OTHERS

01 private plate Mercedes A class 1.5 Classic £1795
01 51 Honda Civic 1.6 V-Tec Sport 3dr £2395
04 04 Rover 75 2.0 CDTi Club ESTATE £3195
02 02 Toyota MR" 1.8 VVT £3195
03 53 Volvo V40 1.8 S in black £3195
02 02 Lexus IS 2.0 S 4dr in silver £3295
03 53 Volvo S60 2.4 D5 SE £4195

VANS AND COMMERCIALS

06 07 Ford Fiesta 1.4 TDCVAN in white £4195
09 09 Vauxhall Corsa Van 1.2 in red £5695
06 56 Iveco Daily High Roof 2.2 TD Six Door ..... £5895+VAT

02 02 TOYOTA MR2 1.8 VVTI £3195

02 52 SUBARU IMPREZA 2.0 WRX IN RED 75K £4000

00 W Ford Focus 1.8 Zetec in green £1795

SALE

ALL CARS COME WITH A 60 POINT SAFETY CHECK, HPI CLEAR, 12 MONTHS MOT, WARRANTY, 6 MONTHS TAX, SERVICED *(subject to asking price)*, AND VALET. CARS/VANS BOUGHT FOR CASH - TOP PRICES PAID

Kislingbury Road, Bugbrooke, Northampton, NN7 3QG. TEL: 01604 839100

Opening hours: Mon-Sat 9am-5pm, Sundays 11am-3pm.

WHAT'S YOUR DRIVE?

Smart 5-door city car, sporty 3-door supermini, spacious 5-door family hatchback or 4-door executive saloon. Whatever you're looking for, you'll find it in our exciting range of great value models that combine generous levels of standard specification and incredibly low prices.

All from an unbeatable £6,995*

YOUR PROTON. YOUR WAY.

THE GARAGE AT BLAKESLEY | 01327 860 801 | the-garage-at-blakesley.co.uk

Official fuel consumption figures mpg (l/100km) and CO2 emissions (g/km). Lowest: Savvy Style MT: urban 36.7 (7.7), extra urban 61.4 (4.6), combined 49.6 (5.7); CO2 134; Highest: GEN-2 1.6 GSX AT: urban 28.16 (10.0), extra urban 47.09 (6.0), combined 38.22 (7.4), CO2 184

*Price shown is for Savvy Style 1.2 MT manufacturer's list price £7,895 excluding metallic paint which is an option at £365. On the road price includes VAT, delivery, number plates, 12 months' road fund licence and first registration fee. *Warranty is subject to maintenance in accordance with manufacturer's schedules. 3 year or 60,000 miles. Terms and conditions apply. *FREE servicing on Proton vehicles registered from 22nd September 2011 until 31st October 2011 and available for the first owner only.

PERODUA

Myvi

IT'S A PASSION

***MASSIVE SAVINGS WITH A £1000 RETAIL INCENTIVE**

Prices From **£6999** OTR
(Myvi 1.3 SXi Manual)
(Price quoted includes discount)

Air Conditioning | ABS | EBD
Front & Rear Electric Windows
Remote Central Locking
Free Metallic Paint

Sales opening hours Mon-Fri 9.30-6.00pm Saturday
Appointments out of hours available by request

THE GARAGE AT BLAKESLEY | 01327 860 801 | the-garage-at-blakesley.co.uk

Official Fuel Consumption Figures Myvi SXI Manual
Urban 37.7 (MPG) Extra Urban 58.8 (MPG) Combined 48.7 (MPG) C02 137 g/km

Price includes retail discount off £1000 of list price during Sept 2011 campaign and is for stock order only. Price displayed for the Myvi SXI £6999, (Auto extra charge) includes first registration fee and 6 month tax. Specifications are liable to change without notice. Errors and omissions excepted

---

WE WILL NOT BE BEATEN ON QUALITY, VALUE OR SERVICE...

...whatever your budget we have the perfect used car for you

New A3 Sportback S-Line!

Xenons, Sport Seats, 08 58 Car, with only 12000 Miles, **£13995**

Mini Cooper S at £5,995

Pan Roof, Full Leather, Heated Seats, Racing Stripes, 59000 Miles only!

- 01 Y Mazda MX-5 1.8 S, Red, Black Mohair Roof, Black Cloth Interior, Power Steering, Electric Windows, Lovely tidy example with a very recently replaced engine, 130,000 miles **£2495**
- 02 02 Skoda Octavia 1.8T VRS, Metallic Silver, Black Half Leather Interior, CD Changer, Remote Locking, Electric Windows / Mirrors, 82000 Miles **£2995**
- 03 53 Subaru Impreza 2.0 GX Auto, Metallic Black, Air Conditioning, Central Locking, Alloy Wheels, Roof Rails, Sports Seats, Radio / CD, 77764 Miles **£2995**
- 00 W Audi TT 1.8T Quattro 225bhp Coupe, Metallic Silver, Full Black Leather Interior, ABS, Traction Control, Air Con, Electric Windows / Mirrors **£4495**
- 06 55 Peugeot 206 GTi 180, Metallic Black with Black Alloy Wheels, Recarro Seats, Air Con, Remote Locking, Lovely Sports Spec, 48400 Miles **£4495**
- 03 53 Mercedes C200 Estate, Automatic, Metallic Silver, Full Black Leather Interior, Air Con, Remote Central Locking, 84,668 Miles **£4495**
- 04 54 Volkswagen Golf 1.9 TDi SE 3dr, Metallic Grey, Air Con, Cruise Control, Remote Locking, Alloy Wheels, 76,500 miles **£4995**
- 05 05 Seat Altea 1.9TDi Stylance 5dr, Metallic Red, Air Con, Sports Seats, Alloy Wheels, Brilliant Family car with plenty of space, 76928 Miles, ... **£5495**
- 05 55 Mini One 1.6, Metallic Blue, Chilli Pack, CD / Radio, Air Con, Half Leather, Electric Windows, Remote Central Locking, Alloys, 72500 Miles **£5495**
- 07 07 Vauxhall Zafira 1.6i Club, Black Metallic, Air Conditioning, Remote Central Locking, Electric Windows, 7 Seats, 49038 Miles **£5995**
- 04 04 Mini Cooper S 1.6, Yellow, Panoramic Sunroof, Full Leather Interior, Heated Seats, Sports Seats, Air Con, 59000 Miles **£5995**
- 08 08 Ford C-MAX 1.6i Zetec, Choice of colours, 27000 miles, Air Conditioning, Remote Central Locking, Electric Windows / Mirrors, Heated Front Screen, CHOICE OF 2 ..... **£6495**
- 07 57 Mini One 1.4i CHOICE OF 2, British Racing Green, Pepper Pack, Air Con, Alloys, Mileage Starting at only 27000, Prices starting from only **£6795**
- 05 55 Mercedes C220 CDI SE Coupe, Bluetooth, ABS, Alloys, Cruise Control, Air Con, Radio / CD, Sports Seats, 80850 Miles **£5995**
- 05 05 Volkswagen Beetle Convertible 1.6, Metallic Blue, Fully Electric Roof, Remote Central Locking, ABS, Power Steering, 46574 Miles **£6995**
- 09 59 Vauxhall Astra Sporthatch 1.6T SRi, Silver Lightening, Exterior Pack, Sport Seats, 18" Alloys, Air Con, Remote Locking, Electric Windows / Mirrors, 8300 Miles **£8995**
- 08 08 Mini Cooper Clubman 1.6, Metallic Blue, Panoramic Sunroof with Electric Opening, Chilli Pack with Half Blue Leather Interior, 30,009 miles **£9495**
- 09 09 Toyota Prios 1.5 VVTi Hybrid Automatic, Black, Air Con, Cruise Control, Remote Locking, Cheap Tax and Great Fuel Economy, 46,500 miles **£9495**
- 01 X Porsche Boxter S 3.2, Metallic Grey, Lowered Suspension, Full Electric Convertible Roof, 18" Split Rim Alloys, Full Black Leather interior, 74000 miles **£9995**
- 07 57 Audi A3 1.9 TDi Sport, 5 door, Sky Blue Metallic, Alloys, Air Con, ABS, PAS, Remote Central Locking, 40550 Miles **£9995**
- 05 05 Jaguar XJ 2.7 TDVI Executive, Sea Frost Metallic, Full Leather Interior, Sat Nav, Heated Seats, Electric Seat Adjustment, 99800 Miles **£10995**
- 07 57 BMW **4** 2.0i Sport, Black Leather Interior, Sports Seats, Bluetooth Hands Free, Wind Deflector, 32,000 Miles **£10995**
- 08 08 Nissan Navara 2.5DCi Pick Up LONG WAY DOWN, Manual, Metallic Grey, Snug Top Canopy, Sat Nav, Climate Control, Bluetooth, Leather, 49000 Miles ..... **£12000 + VAT**
- 07 57 Audi A6 2.7TDI Le Mans Saloon, Auto, Metallic Grey, Full Black Leather, Heated Seats, Sat Nav, Bluetooth, CD Changer, Cruise Control, 73000 Miles **£12995**
- 08 58 Audi A3 1.6i Sportback S-Line, Ice Silver Metallic, Xenon Headlights, Privacy Glass, Day Time Running Lights, Alloys, 14000 Miles **£12995**
- 07 57 Audi A4 2.0TDi Convertible Automatic, Phantom Black Met, Full Leather Interior, Parking Sensors, Sports Seats, Fully Electric Roof, Accaustic Hood, 50000 Miles **£14995**
- 03 03 Jaguar XK8 4.2 Convertible, Auto, Silver Metallic, 20" Alloys, Electric Memory Seats, Telephone Prep, Sat Nav, Alpine Sound, Cruise Control, 45000 Miles **£14995**
- 07 57 Volkswagen Touareg 3.0 V6 TDi Altitude, Black, Nav, Leather, Heated Seats, CHOICE OF 3 TOUAREG'S ..... **STARTING AT JUST £17995!!!!!**
- 08 57 Volkswagen Touareg 3.0 V6 TDi SE, Metallic Black, Full Leather Interior, Heated Seats, Sat Nav, Parking Sensors, Privacy Glass, CD Changer, Climate Control, 47500 Miles **£19995**
- 06 56 BMW M6 Coupe 5.0 V10, Indianapolis Red, Silverstone Extended Merino Leather, TV Function, Sat Nav, Bluetooth, 63000 Miles **£24995**
- 08 58 Range Rover Sport 3.6 TDV8 HST, Stornoway Grey Met, Rear DVD Screens, Full Sat Nav, Heated Seats, Full Leather Interior, Adaptive Cruise + MUCH more, 32200 Miles, ... **£37995**

Good range of budget part exchanges also available
Please call for full details..!

Senior Cars

Riverside, Rockingham Road, Market Harborough LE16 7PT
Tel: 08430 220099
www.seniorcars.co.uk sales@seniorcars.co.uk
Open Monday - Saturday 9am-6pm Sunday 10am-3pm

Senior Cars warranties provided on all listed vehicles - includes parts & labour.
Part exchanges welcome.
Finance available on all cars subject to status.
Full state of the art workshop facilities available

FISHING AROUND

FOR AN MOT OR SERVICE??

BOSCH BRONZE Car Service and MOT only £99.00!*
(Up to 2.0 litre)

BOSCH SILVER Car Service and MOT only £129.99!*
(Up to 2.0 litre)

MOT - Any Car only £40.00!
Free re-test if required

HURRY!

These offers won't be floating around for long!

IN TOWN AUTO MOTIVE

Drop us a line today for all your motoring needs!

01604 666 700

www.intownautomotive.co.uk

Rothersthorpe Road Industrial Estate, Far Cotton, Northampton, NN4 8HJ

*Vehicles requiring low ash / long-life / fully synthetic engine oil will incur a £20 surcharge

CARS FOR SALE

All vehicles are fully serviced with 12 months MOT

07/57 Mercedes A150 1 Lady Owner, FSH, E/W, Air Con, Remote Central Locking, 5 Doors, CD Player, PAS, Alarm/Immobiliser, Low Mileage, Very Economical

£5,995

02/02 Vauxhall Zafira 7 Seats, Central Locking, 25k Miles, E/W, CD Player, Air Con, Electric Mirrors, Power Steering

£2,495

04/54 Mercedes C270 SE Avantgarde Air Con, E/W, Heated Seats, Leather Interior, Central Locking, Fully Loaded!

£5,250 ono

Viewing by appointment only - Please call 01604 666 700

OVER 150 OF THE BEST QUALITY VEHICLES IN GROUP STOCK!

Economical

00 X Fiesta 1,3 Finesse 3DR, Green Long MOT& Lovely £1695
03 03 Renault Clio 1.4 Dynamique 3dr, Black, Alloys £2395
04 04 Peugeot 204 1.4 5DR, Ultra blue, low mileage, A/C, Nice car .....THANK YOU SOLD
05 05 Ford KA Style Signal Red, Low Mileage & Lovely .....THANK YOU SOLD
03 53 Renault Kangoo 1.1 Expression, star silver, plenty of room low mileage £3295
05 05 Renault Clio 1.1 Dynamique 3DR Star silver, ideal first time buy £3595
04 04 Smart Fortwo Passion Auto Spring Edition Convertible, Bright Silver, Full Service History, Lovely £3795
07 07 Nissan Micra 1.2 Spirita 5DR, Magnum grey, very clean & tidy, low insurance .....THANK YOU SOLD
06 56 Citroen C2 Furio 3DR, Electric blue, stunning little car, low mileage £4395
06 06 Vauxhall Astra 1.9 Cdti Sri, 5dr, Star Silver, Full Service History, Nice Car £4495
06 56 Ford Fiesta 1.4 Zetec Tdci 5dr, Tonic Blue, Low Mileage £4595
07 07 Renualt Clio Expression 1.5 DCI China blue, Lovely car, Excellent Economy .....THANK YOU SOLD
07 07 Vauxhall Corsa Club 1.2 CDTI 5DR, Sparkling black, Cheap Road Tax & Excellent Economy £5395
05 05 Mercedes A160 CDI 2.0 Diesel 5DR, Spruce, first of the New Shape and lovely .....THANK YOU SOLD
10 10 Mitsubishi Colt 1.1 C21 3DR Atlantis blue, Low Insurance and Excellent Economy £5595

Medium Family Cars

02 02 Hyundai Accent 1.5 3DR Sunburst, clean & bright £1995
04 04 MG ZR160 3DR Stone Grey Stunning little hatch back .....THANK YOU SOLD
03 53 Vauxhall Astra 2.2 Bertone Coupe black Lovely Coupe £2695
05 55 Vauxhall Astra 1.4 SXI Twinport 5DR Steel grey, alloys, Sporty looking but Low Insurance Group .....THANK YOU SOLD
05 05 Vauxhall Astra 1.6 Sxi 3dr, Magnum Grey, Great Spec £4295
02 02 BMW 320d Se Auto 4dr, Bright Silver, Lovely Clean Car £4295
06 06 Vauxhall Astra 1.9 Cdti Sri, 5dr, Star Silver, Full Service History, Nice Car £4495
05 55 Vauxhall Astra Sri Cdti 3dr, Star Silver, Immaculate £5495
09 59 Kia Rio 1.4 16V 5DR Panther black, low mileage, lovely car £5495
07 07 Ford Focus 1.6 Zetec ,Climate Automatic 5DR Aquarius Blue £5395
06 56 Honda Civic 1.8 Se Vtec 5dr, Mercury Grey, Nice Clean Car £6395
07 07 Honda Civic 2.2 Cdti Type S 3DR, Azure blue Stunning Car £6995
08 58 Mitsubishi Lancer 1.8 GS2 5DR, Orient Red Immaculate, Like New £8495

4X4

96 P Mitsubishi Shogun 2.8 GLS TD LWB Automatic, silver, very clean & tidy ...£2495
04 54 Hyundai Santa F.E 2.4 GSI 5DR, Rosso Red Metallic Fantastic value for Money £3495
03 03 Mitsubishi L200 4 Work Single Cab Pick Up, Met Green, Truckman Top, Low Mileage .....£3495 + Vat
06 56 Mitsubishi L200 Warrior Double Cab, new shape, cosmos black, lock & roll cover, lovely .....THANK YOU SOLD
07 57 Peugeot 4007 GT 2.2 Diesel Sea grey, fantastic all rounder £10995

Larger Family Cars

06 56 Vauxhall Zafira 2.2 Club Automatic Grey 7 Seats .....THANK YOU SOLD
02 02 BMW 320d Se Auto 4dr, Bright Silver, Lovely Clean Car £4295
05 05 Audi A6 2.4 SE 4DR, Obsidian Black, Lovely car with great spec .....THANK YOU SOLD
05 05 Jaguar S-type 2.5 V6 Se Auto 4 DR, Moondust Silver With Jag Body Kit, Stunning £6495
04 04 Mercedes C200 Coupe Sports SE Auto Silver Stunning Low Mileage £6995
08 08 Ford Mondeo (New Shape) 2.0 Edge 5DR Stardust Silver, Low Mileage, Good Spec £7995
08 08 Skoda Octavia 2.0 TDI PD (140ps) Elegance 5DR Cappuccino £8495
07 57 Audi A4 2.0 TDI S-Line Automatic 4DR, Panther Black, great spec, lovely car .£11995

7 Seaters, Estates & People Carriers

02 02 Vauxhall Zafira 1.8 Club 7 Seat Steel grey, Excellent value for money £2795
03 53 Renault Kangoo 1.1 Expression, star silver, plenty of room low mileage £3295
05 55 Peugeot 407 Sw 2.0 Hdi Estate, Sparking Silver, Great Spec And Lovely £4995
06 56 Vauxhall Zafira 2.2 Club Automatic Gey 7 Seats THANK YOU SOLD
07 07 Renualt Laguna Dynamique 2.0 DCI Estate Naples red, sat nav, 1/2 leather, bluetooth, lovely car .....THANK YOU SOLD
05 55 Audi A4 SE TDI Automatic Estate Kings blue, climate control, beautiful condition £7995

Diesels

96 P Mitsubishi shogun 2.8 GLS TD LWB Automatic, Silver, very clean & tidy ...£2495
04 04 Vauxhall Meriva Enjoy 1.7 CDTI Ultra blue, A/C .....THANK YOU SOLD
07 07 Renault Clio Expression 1.5 DCI China blue, lovely car .....THANK YOU SOLD
02 02 BMW 320d Se Auto 4dr, Bright Silver, Lovely Clean Car £4295
06 06 Vauxhall Astra 1.9 Cdti Sri, 5dr, Star Silver, Full Service History, Nice Car £4495
06 56 Ford Fiesta 1.4 Zetec Tdci 5dr, Tonic Blue, Low Mileage £4595
05 55 Peugeot 407 Sw 2.0 Hdi Estate, Sparking Silver, Great Spec And Lovely £4995
05 55 Vauxhall Astra Sri Cdti 3dr, Star Silver, Immaculate £5495
07 07 Vauxhall Corsa Club 1.2 CDTI 5DR Sparking black, Cheap Road Tax, Excellent Economy £5395
05 05 Mercedes A160 CDI 2.0 Diesel 5DR Spruce, first of the New Shape and lovely .....THANK YOU SOLD
07 07 Renault Laguna Dynamique 2.0 DCI Estate Naples red, sat nav, 1/2 leather, bluetooth, lovely car .....THANK YOU SOLD
07 07 Honda Civic 2.2 CDTI Type S 3DR Azure blue stunning car £6995
05 55 Audi A4 2.0SE TDI Automatic Estate Kings blue, climate control, beautiful condition £7995
07 56 VW Passat 2.0 TDI SE Estate Steel grey, grey leather, lovely car .....THANK YOU SOLD
08 08 Skoda Octavia 2.0 TDI PD (140PS) Elegance 5DR, Cappuccino, LowMileage& Immaculate £8495
07 57 Peugeot 4007 GT 2.2 Diesel Sea grey, fantastic all rounder £10995
07 57 Audi A4 2.0 TDI S-Line Automatic 4DR, Panther black, great spec, lovely car .£11995
11 60 Lancer Juro 2.0 Di-D Lighting Blue Black, leather Sat Nav .....THANK YOU SOLD
07 56 Volkswagen Touareg 3.0 v6 SE TDi Automatic, brilliant silver, superb spec THANK YOU SOLD

Automatics

04 04 Smart Fortwo Passion Auto Spring Edition Convertible, Bright Silver, Full Service History, Lovely £3795
02 02 BMW 320d Se Auto 4dr, Bright Silver, Lovely Clean Car £4295
99 S Mercedes SLK 230 Guards Red really bright sports Car .....THANK YOU SOLD
06 56 Vauxhall Zafira 2.2 Club, Steel Grey Low Mileage & immaculate ...THANK YOU SOLD
07 07 Ford Focus 1.6 Zetec Climate automatic 5DR, Aquarius Blue £5395
99 S Mercedes SL320 3.2Convertible, Silver hard&soft top Classic £6495
04 04 Mercedes C200 Coupe Sports SE, Silver Stunning & Low Mileage £6495
05 55 Audi A4 2.0 SE TDI Automatic Estate Kings blue, climate control beautiful condition £7995
07 57 Audi A4 2.0 TDI S-Line Automatic 4DR, panther black, great spec lovely car . .£11995
07 07 Mercedes SLK 350 3.5 Automatic Convertible, low mileage & immaculate £15495
07 56 Volkswagen Touareg 3.0 v6 SE TDi Automatic, brilliant silver, superb spec .....THANK YOU SOLD

Sports & Convertibles

04 04 MG ZR 160 1.8 3DR Steel Grey, A Lovely Sporty MG, Alloys, Aircon, Rear Spoiler .....THANK YOU SOLD
97 R Saab 900 Si 2.0 Convertible, Dark Blue, Low Mileage Supplied By Ourselves £2295
03 53 Vauxhall Astra Coupe 2.2 Bertone, Black Stunning Sporty coupe £2695
00 V Mercedes SLK 230, Guards Red, Really bright sports Car .....THANK YOU SOLD
03 53 Saab 9-3 Vector T 2.0 Automatic Convertible, Ocean Blue, Low Mileage Full Service History, Beautiful £5995
03 53 Audi A4 2.4 Sport Auto Convertible, Kings Blue, Matching Leather Interior, Lovely .£5995
04 04 Mercedes C200 Coupe Sports SE, Silver, stunning, Low milege £6495
01 Y Holden Special GTS 5 7 4DR Knights blue, superb example £9995
07 07 Nissan 350 Z Gt V6 3.5 Convertible, Orange Glow, Lovely Low Mileage & Great Fun, Stunning £12595
07 07 Mercedes SLK 350 3.5 Automatic Convertible, low mileage & immaculate £15495

Demonstrator Selection

11 60 Mitsubishi Colt 1.3 Cleartec CZ2 3DR, Lunar Silver Save £2600 Now £8995
11 60 Mitsubishi Lancer 2.0 DI Juro 5DR, Lighting Blue, Sat Nav, Leather Alloys .....THANK YOU SOLD
11 11 Mitsubishi L200 Barbarian D/Cab Manual, Alpine white, full spec with load liner, save £2500 .....£23995
11 11 Shogun 3.2 Elegance, Granite Brown, Tan Leather Save £4500 Now £33995

Commercials

03 03 Mitsubishi L200 4 Work Single Cab Pick Up, Met Green, Truckman Top, Low Mileage .....£3495 + Vat
07 07 Peugeot Partner 600L White Low mileage clean van .....£3995 no VAT
07 07 Vauxhall Astravan 1.7 CDTI, Dark navy, ...£3995 +VAT
09 59 Vauxhall Combo 1700 L2 CDTI Polar white .....£3995 +VAT
06 55 Ford Ranger 2.5 TD Double Cab 4X4 Diamond white, truckman top .....£4495 NO VAT
06 56 Ford Transit Connect T20O SWB Clean and tidy .....£4495 + VAT
06 56 Ford Transit Connect T200L SWB, White Very clean Van .....£4495 +VAT
08 08 Citroen Berlingo 600 Enterprise 1.6 HDI Black, A/C, clean and tidy .....£4995 +VAT
08 08 Ford Transit Connect T230 Lwb 1.8 Diesel, Blue, Nice Van .....£5295 + Vat
07 56 Ford Transit Connect T200 SWB 1.8 TDCI, polar White, PLY lined, Low mileage .....£5295 +VAT
05 55 Mitsubishi L200 4 Work Single Cab, White Low mileage, like new .....£7995 NO VAT
08 08 Mercedes Vito CDTI SWB Glacier white, clean and tidy .....THANK YOU SOLD
06 56 Mitsubishi I200 Warrior Double Cab, new shape, cosmos black, lock & roll cover, lovely .....THANK YOU SOLD
07 57 LDV Maxus 2.5 LWB 17Str MIni Bus Diamond white, 4700 miles only, Digital tacho, immaculate .....£9995 +VAT
10 10 VW Transporter T28 TDI Panel Van, White, Just Run In! .....£12995 +VAT
10 59 Ford Transit 350 2.4 TDCI Crew Cab Dropside Truck, Dark navy, crew seats removed for storage space, like new ..THANK YOU SOLD

Part Exs To Clear

98 R Saab 9-5 2.3 T 4dr, silver, clean & tidy .£895
98 S Vauxhall Astra 1.6 Ls Automatic Estate, Dark Blue, Good Service History, Mot Feb 2012 Clean & Tidy £995
99 V Peugeot 306 2.0 D Turbo HDi, autumn green £1295
00 W Peugeot 406 2.0 Hdi Gtx Estate, Met Green, 6mths Mot, Drives Well £1495
00 W Ford Focus 1.6 Zetec 5dr, panther black, great spec with aircon £1795
01 Y Skoda Octavia Elegance 1.9 Tdi Estate, Sunburst, Mot May 2012 .....£1995
03 53 Peugeot 206 1.1 Style 3dr, Silver, Low Mileage £1995
00 X Fiesta 1.3 Finesse 3DR, Green Long MOT & lovely £1995

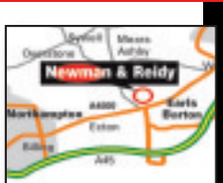

Newman & Reidy

Follow us on Facebook

120 Main Road, Earls Barton, NN6 0HL

01604 811199

see all our stock @ www.newmanandreidy.co.uk
or www.a5carsales.co.uk

Visit us online for great deals.... > www.allenrenault.com

THE ALLEN

10 DAY SALE

SALE EXTENDED!
HURRY MUST END SUNDAY

BEGIN

...0 DAYS
...F PRICE
...ADNESS

...on 26th Sept 7pm

60 REG

Renault Megane 1.6 16V 110 Expression 5dr

Blue 17999 Miles

SAVE £1,000

ONLY £8,990

OVER 125 CARS MUST GO IN 10 DAYS!

Vauxhall Zafira 1.6i Life 5dr

57 REG

Beige 31538 Miles SAVE £XXXX

ONLY £5,990

Peugeot 207 1.4 Verve 5dr

09 REG

Black 24195 Miles SAVE £XXXX

ONLY £6,690

LIMITED OFFERS, WHILE STOCKS LAST.

Renaults

54	Renault Megane 2.0 T 16V Privilege 165 5dr Red 54335 Miles	£3,950
08	Renault Clio Freeway 16V 75 Blue 24149 Miles	£4,950
08	Renault Clio 1.2 16V Extreme 3dr Red 30596 Miles	£5,390
57	Renault Megane 1.6 Dynamique 5dr Silver 17402 Miles	£5,490
08	Renault Scenic 1.6 VVT Dynamique 5dr Auto Silver 23000 Miles	£5,890
08	Renault Grand Scenic 1.6 VVT Dynamique 5dr Blue 26924 Miles	£5,999
11	Renault Clio Bizu 1.2 5dr Blue 1243 Miles	£6,131
59	Renault Clio 1.2 16V Extreme 3dr Black 17321 Miles	£6,190
08	Renault Clio 1.2 Expression Turbo 100 Grey 26749 Miles	£6,190
56	Renault Megane 2.0 VVT Privilege 2dr Grey 30000 Miles	£6,290
08	Renault Clio 1.5 dCi 86 Dynamique 3dr [AC] Silver 34906 Miles	£6,490
58	Renault Clio 1.2 16V Dynamique 3dr Silver 16203 Miles	£6,490
58	Renault Laguna 2.0 16V Dynamique S 5dr Silver 46604 Miles	£7,490
11	Renault Clio 1.2 16V Bizu 3Dr Oyster Grey 15 Miles	£7,650
11	Renault Clio 1.2 16V Bizu 3Dr Illusion - Mercury 15 Miles	£7,650
11	Renault Clio 1.2 16V Bizu 3Dr Illusion - Mercury 15 Miles	£7,650
11	Renault Clio 1.2 16V Bizu 3Dr Illusion - Extreme blue 15 Miles	£7,790
11	Renault Clio 1.2 16V Bizu 5Dr Illusion - Ruby red 15 Miles	£7,950
09	Renault Clio 1.5 dCi 86 Dynamique 5dr [AC] Black 21555 Miles	£7,990
10	Renault Clio 1.2 TCE Dynamique 5dr 100 Ruby Red 6376 Miles	£7,990
10	Renault Clio 1.2 TCE Dynamique 5dr 100 Silver 9898 Miles	£8,290
59	Renault Twingo Renaultsport 133 Blue 11576 Miles	£8,450
60	Renault Kangoo ML19dCi 70 Freeway Van White 11443 Miles	£8,499
10	Renault Clio 1.2 TCE Dynamique TomTom 3dr Blue 3302 Miles	£8,990
60	Renault Megane 1.6 16V 110 Expression 5dr Blue 17999 Miles	£8,990
60	Renault Megane 1.6 16V Expression 5Dr Blue 11716 Miles	£9,490
60	Renault Clio 1.5 dCi 88 Dynamique Tomtom 3Dr Red 10633 Miles	£9,690
60	Renault Megane 1.6 16V Expression 5Dr Black 9031 Miles	£9,690
11	Renault Clio 1.2 16V Dynamique Tomtom 3Dr Illusion - Mercury 15 Miles	£9,750
11	Renault Clio 1.2 16V Dynamique Tomtom 3Dr Illusion - Mercury 15 Miles	£9,750
60	Renault Clio 1.5 dCi 88 Dynamique Tomtom 3Dr Silver 10041 Miles	£9,790
11	Renault Clio 1.2 16V Dynamique Tomtom 3Dr Illusion - Mercury 15 Miles	£9,990
60	Renault Megane 1.6 16V 110 Dynamique Tomtom 5Dr Blue 8896 Miles	£10,490
60	Renault Wind Roadster D-Que S Tce 2dr Black 11176 Miles	£11,950
10	Renault Grand Scenic Dy-Ique Ttom Dci Black 12805 Miles	£11,990
10	Renault Grand Scenic 1.5 dCi Dynamique TomTom 5dr Silver 10588 Miles	£12,250
60	Renault Grand Scenic Dy-Ique T-T Dc 7str 5dr Brown / Beige 11488 Miles	£12,950
60	Renault Scenic Dynamique Ttom Dci Gold 3800 Miles	£12,950
60	Renault Scenic 1.6 VVT Dynamique Tomtom 5Dr Miscellaneous 7866 Miles	£11,350
60	Renault Megane Renaultsport Grey 16995 Miles	£17,950

Other Makes

06	Hyundai Getz 1.5 CRTD CDX+ 3dr Black 65663 Miles	£3,690
09	Chevrolet Matiz 0.8 S 5dr Blue 7085 Miles	£3,990
54	Ford Focus 1.6 TDCi LX 5dr Silver 63150 Miles	£4,490
57	Ford Fiesta Style Climate 1.25 4dr White 5 Miles	£4,950
55	Vauxhall Astra 1.6i 16V Club 5dr Silver 55332 Miles	£4,990
58	Peugeot 107 1.0 Urban Move 3dr Silver 7887 Miles	£5,490
08	Vauxhall Astra Life A/C 1.6i 5dr Silver 25359 Miles	£5,825
05	Volkswagen Beetle Cabriolet Grey 56986 Miles	£5,950
59	Toyota Aygo 1.0 VVT-i Blue 3dr Blue 26321 Miles	£6,490
11	Hyundai I10 Active Silver 1282 Miles	£6,950
07	Vauxhall Zafira 1.9 CDTi Active [120] 5dr Blue 60319 Miles	£6,990
06	Ford Mondeo 2.0TDCi 130 Titanium X 5dr [Euro 4] Black 37796 Miles	£6,999
08	Mercedes-benz A A150 Classic SE 5dr Black 22132 Miles	£7,290
09	Ford Fiesta 1.25 Zetec 3dr [82] Blue 24947 Miles	£7,290
09	Peugeot 207 1.4 Verve 5dr Red 11077 Miles	£7,290
56	Honda Jazz 1.4 i-DSi Sport 5dr CVT-7 Silver 26000 Miles	£7,299
58	Ford Focus 1.6 Zetec 100 Ocean 31836 Miles	£7,350
58	Peugeot 308 S Dt Grey 26087 Miles	£7,750
58	Vauxhall Astra 1.9 CDTi 8V Elite [120] 5dr Silver 12240 Miles	£8,350
56	Volkswagen Golf Gt Tdi 140 Blue 61541 Miles	£8,450
09	Skoda Fabia 3 Tdi 105 Grey 18952 Miles	£8,650
08	Vauxhall Corsa 1.6T 16v VXR 3dr Silver 51179 Miles	£8,690
08	Seat Altea Stylance Tdi Grey 15365 Miles	£8,950
09	Vauxhall Insignia Sri 160 Cdti Silver 40348 Miles	£10,350
06	Toyota Rav4 Xt3 D-4d Grey 36370 Miles	£10,550
59	Alfa Romeo Mito 1.4 TB Veloce 3dr Red 8062 Miles	£10,690
57	Suzuki Grand Vitara X-Ec D Grey 33703 Miles	£10,950
07	Honda Cr-V Ex I-Vtec Auto Grey 39854 Miles	£13,950
58	Vauxhall Antara Se Cdti Silver 17115 Miles	£13,950

URGENT USED RENAULTS & NISSANS URGENTLY NEEDED, TOP PRICES PAID

Allen Renault

FAIRGROUND WAY, RIVERSIDE RETAIL PARK NORTHAMPTON NN3 9HU

01604 417500 www.allenrenault.com

RENAULT

Pictures for illustration purposes only, A document fee of £56 with every purchase.

15% Labour Discount to NHS, All Emergency service staff and Civil servants

Save £££s From Dealer Prices

- All makes of Vehicle Serviced and Repaired (without invalidating manufacturers warranty)
- Vehicle Diagnostics - All types of diagnostic work Engine Faults, Diesels, Key Faults, ABS, Airbags etc
- Vehicle Electrics
- MOTs arranged by appointment
- Cambelts • Brakes • Suspension • Clutches
- Air Conditioning Service • Collection and Delivery
- Mobile Service Available • Air Con from £40+VAT
- Convenient Town Centre location
- Free collection and delivery service available

October Offer

Intermediate Service including oil and filter

£60 inc vat

Up to 2.0L engine. Fully synthetic oil or low saps oil extra, please call for details.

Offer Extended due to popular demand

t: 01604 603988 m: 07734 888451

e: ovs@live.co.uk

Odells Vehicle Solutions Ltd

www.odellvehiclesolutions.co.uk

Find us at

171 St Edmunds Road, Northampton NN1 5ET

You want to buy a second-hand car.

Nothing too expensive to run. Or to insure.
And something that's easy to PARK – those bollards appear from nowhere. So do those trees.

There are many ways to search at

motors.co.uk

Your search ends here.

Follow us on Twitter

Join us on Facebook

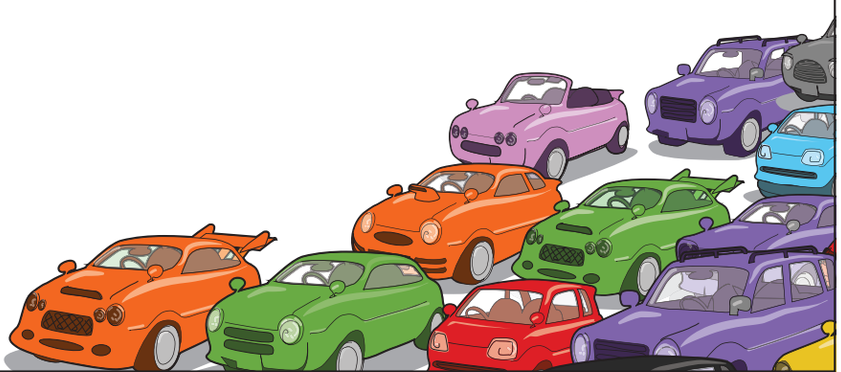

in partnership with Herald&Post www.motors.co.uk/heraldandpost

Templeton's Garage

BOSCH Service

Sanders Lodge Industrial Estate,
Rushden, Northants NN10 6BQ.
Telephone: 01933 355435

BOSCH Service

STAR BUY

2005 (05) BENTLEY G.T Continental 6.0 V12 Twin Turbo, met blue, full cream leather, electric seats, windows, mirrors, sat nav, m/f/s wheels, cruise control, phone climate control, a/c, fully loaded, FSH, 67,000 miles **£34,995**

PRESTIGE

2007 (57) JAGUAR 'X' Type 2.0 D SE, met blue, full beige leather trim, electric windows, mirrors, heated seats, blue tooth, sat nav, M/S/F wheel, PAS, ABS, alloys, a/bags, climate control, a/con, cruise control, FSH, 75,000 miles (45 MPG) **£7,995**

2006 (55) JAGUAR S Type 3.0 SE Auto, met blue, full beige leather trim, heated seats, electric seats, windows, mirrors, PAS, ABS, alloys, climate control, air con, cruise control, sat nav, blue tooth, park sensor, FJSH, only 49,000 ..... **£6,995**

2001 (51) BMW 320i SE, 4dr, met silver, cloth trim, electric windows, mirrors, PAS, ABS, a/bags, alloys, m/f/s wheels, climate control air con, FSH, only 78,000 miles, very clean **£3,495**

2002 (02) VW PASSAT 1.9 TDi, MoT blue, tan cloth trim, electric windows, mirrors, PAS, ABS, a/bags, alloys, radio/CD, climate control, a/con, FSH, 108,000 miles ..... **SOLD**

4x4

2004 (04) TOYOTA RAV 4 2.0 D4D XT4 Diesel, 5dr, met silver, full black leather, electric windows, mirrors, sunroof, climate control, air con, PAS, ABS, a/bags, alloys, side steps, p/glass, roof spoiler, tow bar, radio/CD, FSH, 73,000 miles, very clean **£7,995**

2006 (06) RANGE ROVER SPORT 2.7 HSE Auto, met grey, full beige leather trim, electric windows, mirrors, PAS, ABS, a/bags, alloys with new tyres, sat nav, bluetooth, heated seats, cruise control, climate control, air con, m/f/s/wheel, fully loaded, FSH, 107,000 miles, just serviced with cambelt, very clean ..... **SOLD**

SPORT

2002 (52) PORSCHE 996 TURBO X50 Pack, met black, full black leather trim, electric seats, mirrors, s/roof, windows, sat nav, phone, pcm, PAS, ABS, new alloys, full loaded FSH, 62,000 miles **£29,995**

2005 (55) BMW 520D Sport, met black, black half leather trim, electric windows, mirrors, climate control, air con, cruise control, PAS, ABS, a/bags, 19" alloys, 6 speed manual, p/glass, m/f/s/wheel, FSH, 114,000 miles **£9,995**

2004 (54) AUDI A3 2.0 TDi Sport, met black, full leather sport seats, climate control, air con, electric windows mirrors, airbags, PAS, ABS, alloys, cruise control, FSH, 68,000 miles, very clean **£7,495**

2003 (53) BMW 330i Sport Auto Saloon, met blue, full black leather trim, electric pack cruise control, climate control, air con, 18" MV alloys, sport seats, M/F/S wheel, PAS, ABS, a/bags, FSH, 83,000 miles **£5,250**

1999 (V) PORSCHE 996 3.4 Convertible Auto Tip, met black, full grey leather seats, electric windows, mirrors, PAS, ABS, a/bags, alloys, FSH, 75,000 miles, Hard Top ... **£14,995**

DIESEL

2004 (54) AUDI A4 1.9 TDi SE (105 bhp), met silver, black leather trim, electric pack, PAS, ABS, a/bags, alloys, a/con, radio/CD, full service history, only 67,000 miles (50mpg) **£6,495**

2001 (Y) AUDI A6 2.5 TDi Quattro Est, met grey, full black leather trim, electric windows, mirrors, climate control, air con, 6 speed manual, PAS, ABS, a/bags, alloys, radio/CD + changer, xenon head lamps, FSH, 106,000 miles **£4,995**

01933 355435 / 07799 194187

Sports & Performance Car Specialists
INDEPENDENT PORSCHE SPECIALISTS
Email: templetonsgarage@btconnect.com

Shell

WANTED URGENTLY

ALL CARS

VANS, MOTORBIKES & 4x4s

£50 to £20,000

£££ Cash within an Hour £££

WE PAY MORE

Old or New
Everything Considered
Freephone MICK first
0800 112 3467
Mobile: 07732 767318
7 Days - Anytime
www.allvehicleswanted.co.uk

OVER 250 CARS IN GROUP STOCK

06-06 VECTRA 2.2 ELITE 5door - 12 mth warranty 27,000 ..... **£4,996**

08-58 TOYOTA AYGO 1.0 VVTI 5 door 31,000 ..... **£5,990**

10-10 CHEVROLET SPART 1.0 PLUS (a/c) 18,000 ..... **£5,990**

07-07 VAUXHALL CORSA 1.2 16V SXI 3 door 39,000 ..... **£5,990**

08-08 CHEVROLET KALOS 1.4 13,000 ..... **£4,490**

08-58 NISSAN NOTE 1.4 ACENTA 5door 18,000 ..... **£6,890**

09-09 KIA CEE'D 1.4 SR 5door (4 years warranty remaining) 13,003 ..... **£6,990**

08-08 PEUGEOT 207 1.4 VVTI 5 door 9,112 ..... **£6,890**

08-58 RENAULT CLIO 1.2 5door air con 18,000 ..... **£6,790**

07-07 VAUXHALL TIGRA 1.8 EXCLUSIV CONVERTIBLE 24,000 ..... **£6,490**

08-58 SUZUKI SWIFT SWIFT 3door red 49,000 ..... **£5,900**

08-08 VECTRA 1.8 EXCLUSIV 5 door f.s.h 17,000 ..... **£6,590**

09-09 INSIGNIA 1.8 EXCLUSIV with sat-nav 32,000 ..... **£10,490**

07-07 CITROEN XSARA PICASSO 1.6 SX 49,000 ..... **£4,490**

09-09 VAUXHALL ASTRA SRI XP SPORT HATCH 3door 12,000 ... **£9,490**

08-08 VAUXHALL ASTRA 1.6 BREEZE 34,000 ..... **£6,290**

11-11 ASTRA 2.0 CDTI SE 5door ex-demo 3,500 ..... **£15,990**

12 month Warranty
Fully Serviced
Full MOT & Valeted
Hpi & History Checked

DANETRE GARAGE
West March | Daventry | NN11 4SA
t:0845 4215030
www.danetregarage.co.uk

Independent Jaguar Specialists, Milton Keynes

Up to 50% Saving on Dealer Pricing

Jaguar Master Technician. Latest Diagnostic Equipment.Local Collection & Delivery
We are ATA (Automotive Technician Accreditation) accredited.

114 Tanners Drive, Blakelands, MK14 5BP
W: www.eandeservices.co.uk **E:** info@eandeservices.co.uk **T:** 01908 218875

E&E services mk ltd

Buy or sell your car fast with the...

Herald&Post t:01604 614673
email: motors.direct@hpnorthants.co.uk

KINGSTHORPE GROVE FMS

FMS TRADE DEALS

12 months MoT, full valet & 6 months tax on these vehicles this weekend

FINANCE AVAILABLE. Mutual customers welcome. Weekly payments available on all cars. Subject to status.

05 05 **VAUXHALL ASTRA 1.6 Breeze,** 5 dr, met blue, a/c, r/c/l, e/w, CD player £3,295
00 X **JAGUAR S-TYPE,** black, leather, r/c/l, e/w, alloys £2,995
03 03 **PEUGEOT 307 2.0 HDi,** 5 dr, silver, a/c, alloys, FSH £2,795
02 02 **LEXUS IS 200 SE SLN,** met black, a/c, CD player, alloys £2,495
02 52 **VAUXHALL ASTRA 2.0 Turbo 190 bhp,** silver, FSH, alloys, CD player £2,495
03 03 **MAZDA 323F,** 5 dr, silver, 62,000 miles, FSH £2,395
02 52 **FORD FOCUS 1.6 LX,** 5dr, met silver, a/c, 91k, alloys, CD player £2,195
03 52 **VAUXHALL OMEGA 2.2 CDX,** red, alloys, CD player, 86,000 miles, FSH £1,995
02 52 **VAUXHALL VECTRA 2.2 DTi,** 5dr, silver, RCL, e/w, a/c, CD player £1,695
01 Y **OMEGA 2.2,** CD, SCN, met blue, alloys, a/c, ... £1,495
00 X **HONDA CIVIC 1.4 VETEC,** 5 dr, met green, a/c, alloys, CD player £1,295
98 S **VW GOLF CL Estate,** 67k, met blue, 90k, FSH, e/w, PAS £1,295
98 S **SINTRA CD,** met green, 7 seater £1,295
99 T **CITROEN XSARA 1.4 SX,** 5 dr, a/c, CD player £1,295
02 02 **FORD MONDEO 1.8 ZETEC,** 5 dr, silver, a/c, CD player, r/c/l, e/w £1,295
99 T **FIAT BRAVA 1.4 SX,** 5 dr, met red £995
00 X **CITROEN XSARA VTS,** 3 dr, silver £995
99 S **VW POLO 1.6,** 5 dr, met silver, c/l, e/w, alloys £995
97 R **PEUGEOT 306 TURBO,** met red £895
94 M **MERCEDES C180 SLN,** white £795
95 M **MERCEDES C180 SLN,** black, alloys £795
98 R **MONDEO GLX,** 4 dr, silver £795
95 N **HONDA PRELUDE i-VTEC,** silver, FSH £695

VANS

07 57 **FIAT SCUDO Diesel Van,** white, twin side loading doors, 55,000 miles, FSH ..... £4,995 + VAT
05 05 **TRANSIT LWB,** high roof, white, side loading door ..... £3,495 + VAT
04 54 **VAUXHALL MOVANO LWB,** high roof, white ..... SOLD
05 54 **TRANSIT LWB,** high roof, white, side loading door, FSH ..... £2,695 NO VAT

194-200 KINGSTHORPE GROVE, NORTHAMPTON NN2 6PD
01604 717172 • Out of hours: 07931 566522

You want to buy a second-hand car.

But it has to be manual.

It's just not as much fun driving automatics.

There are many ways to search at

motors.co.uk

Your search ends here.

Follow us on Twitter

Join us on Facebook

In partnership with Herald&Post
www.motors.co.uk/heraldandpost

CRYSTAL MOTOR COMPANY LTD

OVER 15 YEARS OF EXCELLENCE

We specialise in good quality used cars

01604 708881

www.crystalmotorcompany.co.uk

Driveaway today

PREMIUM

57 BMW 318 DIESEL SE, SAT NAV, CRUISE CONTROL, LEATHER, MULTI FUNCTION STEERING WHEEL, IN TITANIUM SILVER £9,995
2006/06 BMW 318 DIESEL SE, FSH, BLACK, 62K £8,995
04 AUDI TT QUATTRO 3.2 COUPE, IN SILVER, FULL LEATHER, PADDLE SHIFT GEARS £6,995
05/55 RANGE ROVER 4.4 V8 PETROL AUTOBIOGRAPHY, FULLY LOADED, DVD'S, FULL LEATHER ETC £21,995

DIESEL

57 VOLKSWAGEN GOLF GT TDI SPORT, 60,000 MILES £10,495
2008/08 VW GOLF BLUEMOTION TDI 1.9, 5DR, BLACK, ALLOYS £8,495
57 BMW 318 DIESEL SE, SAT NAV, CRUISE CONTROL, LEATHER, MULTI FUNCTION STEERING WHEEL, IN TITANIUM SILVER £9,995
07 BMW 120 DIESEL M SPORT, FULL LEATHER, IN L-MANS BLUE, 60,000 MILES £9,995
2004/04 KIA SEDONA 2.9 DIESEL 35,000, 5 DOOR, SEVEN SEATER £4,795
56/07 SAAB 93 AIRFLOW 150 DT 89,000 PSH, 3 KEEPERS, GREY £4,799
06 PEUGEOT 1007 1.4 SPORT HDI IN SILVER, 53,000 MILES £4,795
2008/08 CITROEN CI RHYTHM HDI 49,000, FSH, 1 KEEPER, SILVER £5,795
2003/03 FORD MONDEO LX TDCI ESTATE 107,000, 4 KEEPERS, BLUE £3,499
2005/05 VAUXHALL ASTRA LIFE CDTI 104,000, 1 KEEPER, 2 KEYS, WHITE £3,499
2007/07 RENAULT MEGANE DYNAMIQUE DCI 106 SALOON 96,000, FSH, 1 KEEPER, 2 KEYS, GREY £3,499
54/04 RENAULT MEGANE SCENIC PRIVILEDGE DCI 120 78,000, PSH, 2 KEEPERS, GREY £3,995
52/02 RENAULT MEGANE SCENIC FIDJI DCI 61,000, PSH, 2 KEEPERS, BEIGE £2,995
Y LAND ROVER DISCOVERY 100,000, 7 SEATER, AUTO, BLUE £5,495
2006/06 PEUGEOT 206 VERVE HDI 68,000, 3 KEEPERS, BLUE £4,495
2003 MERCEDES A170 CDI AVANTGARDE, AUTO, DIESEL, FULL LEATHER £3,695

CONVERTIBLE

54 VOLVO C70 CONVERTABLE IN SILVER, FULLY LOADED £4,995
Y MGF CONVERTIBLE, IN BLUE, ALLOYS, HALF LEATHER £2,795
2004/04 PEUGEOT 307, IN SILVER, 72,000, ALLOYS £4,795

SMALL

58 TOYOTA AYGO, 5 DOOR, PREMIUM IN SILVER, 9,000, ... ONLY £6,495
2008/08 CHEVROLET KALOS S 1.2 75,000, PSH, 2 KEEPERS, 2 KEYS, BLUE £2,995
55/05 PEUGEOT 206 SPORT 1.1 58,000, 3 KEEPERS, GREY £4,295
X FIAT PUNTO GREEN £1,795
54/04 VAUXHALL CORSA TWINPORT 1.2 46,000, SILVER £3,495
2003 MERCEDES A170 CDI AVANTGARDE, AUTO, DIESEL, FULL LEATHER £3,695
10/10 PEUGEOT 207 PETROL 3DR, 5,500 MILES FROM NEW, ALLOYS £7,495
01/51 ROVER 25 DIESEL 3DR, 78,000 MILES, MET RED, ALLOYS £1,695

VANS

2007/07 FORD TRANSIT 115 T350L RWD WHITE ..... £4,495 NO VAT
55/05 FIAT DOBLO CARGO MULTIJET 50,000, 2 KEEPERS, WHITE ..... £2,995 PLUS VAT

FORD

2006/56 FORD FOCUS 1.6 D GHIA, 1 OWNER, TDCI, 5 DOOR, FSH, 82,000 ..... £4,995
2001/51 FORD FOCUS EST, GREEN, ZETEC £2,195
W FORD MONDEO ST 24 V6 125,000, SILVER £1,995
2008/08 FORD FOCUS ZETEC TDCI 109 70,000, PSH, 1 KEEPER, BLUE £7,495
54/04 FORD KA 75,000, 3 KEEPERS, 2 KEYS, RED £2,795
2003/03 FORD MONDEO LX TDCI ESTATE 107,000, 4 KEEPERS, BLUE £3,499
2003/03 FORD MAVERICK XLT 102,000, PSH, 1 KEEPER, 2 KEYS, GREEN £2,995
2005/05 FORD KA SPORT 40,000, 2 KEEPERS, BLUE £2,995
53/03 FORD MONDEO LX 110,000 MILES, 3 KEEPERS, SILVER £2,199
01/51 FORD MONDEO ZETEC ESTATE, GREEN £2,495
2008/08 FORD MONDEO 1.8 ESTATE DIESEL, TDCI EDGE, FSH, 1 OWNER, BLUE ..... £POA
2008/58 FORD MONDEO, BLACK, EDGE, 1.8 TDCI, SALOON ..... £POA
2007/57 FORD MONDEO 1.8 ESTATE, DIESEL, TDCI, FSH, 1 OWNER, EDGE IN BLUE ..... £POA

VAUXHALL

2002/52 VAUXHALL FRONTERA OLYMPUS 2.2 DTI, IN BLACK, 86K £3,795
2003/03 VAUXHALL ASTRA 1.6 LS, 5 DOOR, IN SILVER, FSH £2,695
2005/05 VAUXHALL ASTRA LIFE CDTI ESTATE 104,000, 1 KEEPER, 2 KEYS, WHITE £3,499
07/07 VAUXHALL VECTRA EXCLUSIVE 43,000 MILES, 3 KEEPERS, SILVER £4,695

RENAULT

2007/07 RENAULT MEGANE DYNAMIQUE DCI 106 SALOON 96,000, FSH, 1 KEEPER, 2 KEYS, GREY £4,495
54/04 RENAULT SCENIC PRIVILEDGE DCI 120 78,000, PSH, 3 KEEPERS, 2 KEYS, GREY £3,995
53/04 RENAULT MEGANE EXPRESSION VVT 115 82,000, PSH, 2 KEEPERS, BEIGE £2,799
52/02 RENAULT MEGANE SCENIC FIDJI DCI 61,000, PSH, 2 KEEPERS, BEIGE £2,995

PEUGEOT

2007/07 PEUGEOT 207, 1 FORMER KEEPER, 1.4 16V S, IN RED £5,995
2007/07 PEUGEOT 207 PETROL IN RED £5,995
2008/08 PEUGEOT 308 1.6 PETROL £7,995
55/05 PEUGEOT 206 SPORT 58,000, 3 KEEPERS, GREY £4,295
06 PEUGEOT 1007 1.4 SPORT HDI IN SILVER, 53,000 MILES £4,795
10/10 PEUGEOT 207 PETROL, 3 DOOR, 5,500 MILES FROM NEW, ALLOYS £7,495
07/57/ PEUGEOT 307 1.6 SPORT 5DR HATCH, BLACK, 35,000 MILES £5,795
04/04 PEUGEOT 307 CC CONVERTIBLE, SILVE, 72,000 MILES, ALLOYS £4,795
57 PEUGEOT 207 1.4CL 5 DOOR £5,495
2008/08 PEUGEOT 207 5DR HDI, 1 OWNER, DIESEL, IN SILVER, 67K ..... £POA
07 PEUGEOT 307 5 DOOR TURBO DIESEL ..... £POA

CITROEN

2008/08 CITROEN C1 RHYTHM HDI 49,000, FSH, 1 KEEPER, SILVER £5,795

4x4

2005/05 LANDROVER RANGE ROVER S/C, PETROL, FULLY LOADED, SAT NAV, TV, LEATHER £19,995
2008/08 LANDROVER FREELANDER 2 HSE TD4 AUTO 72,000, 1 KEEPER, AUTOMATIC £16,995
2005/55 LANDROVER RANGE ROVER VOGUE, FULL LEATHER, CRUISE, PRIVACY GLASS, CALL FOR FULL SPEC £15,995
54 MITSUTISHI L200 PICK UP, BLACK, BULL BARS, ALLOYS ETC, NO VAT £5,995
54/04 LAND ROVER FREELANDER XEI 53,000, 3 KEEPERS, BLACK £5,495
03/03 SUZUKI GRANDE VITARA SE, GREEN, 50,000 MILES, 1 OWNER £3,495
06 MITSUBISHI SHOGAN SPORT TROJAN 2.5 TD, 74,000 MILES, LEATHER, A/C, PRIVACY GLASS, FULL ELECTRICS, FULL COLOUR CODED, FSH £7,995
Y TOYOTA YARIS GS 52,000, PSH, 3 KEEPERS, BLACK £2,795
2003 HONDA CRV SE SPORTS AUTO IN SILVER 84,000 MILES £4,795
Y LAND ROVER DISCOVERY 100,000, 7 SEATER, AUTO, BLUE £5,495

AUTO

04 AUDI TT QUATTRO 3.2 COUPE, IN SILVER, FULL LEATHER, PADDLE SHIFT GEARS £6,995
2003 MERCEDES A170 CDI AVANTGARDE, AUTO, DIESEL, FULL LEATHER £3,695

OTHER MAKES

2000/W LEXUS GS 300 SE AUTO, FULLY LOADED £2,395
2007/07 SKODA OCTAVIA AMBIENTE TDI PD 72,000, FSH, 1 KEEPER, 2 KEYS, BLACK £6,795
2007/07 VOLKSWAGEN PASSAT SE TDI 140 42,000, FSH, 1 KEEPER, 2 KEYS, BLUE £8,295
2003/53 JAGUAR X-TYPE CLASSIC, 2.0D, SILVER £3,995
W JAGUAR S-TYPE V6 SE SALOON AUTO 136,000, 8 KEEPERS, GREEN £2,495
54/04 SMART FORFOUR PASSION 47,000, FSH, 2 KEEPERS, GLASS ROOF, SILVER £3,995
56/07 SAAB 9-3 AIRFLOW 150 DT 89,000, FSH, 3 KEEPERS, GREY £4,799
2007/07 FIAT DOBLO ACTIVE HIGH ROOF 48,000, FSH, 2 KEEPERS, BLUE £4,299
58/08 CHEVROLET LACETTI SX 31,000, FSH, 2 KEEPERS, SILVER £4,495
03 HONDA ACCORD AUTOMATIC WITH 52,000 MILES IN BLUE £3,995
03 HONDA CIVIC IMAGINE AUTO, 5 DOOR, HATCHBACK, 52,000 MILES, 1 FORMER KEEPER £3,995
2006/56 BMW 318 D ES 2.0, BLACK ..... £POA
07 BMW 1 SERIES, 120 DYNAMIC, 5 DOOR, BLACK WITH LEATHER, 59,000 MILES £10,495
2005/05 GOLF TDI 5DR DIESEL, 1 OWNER, 1.9 SPORT, BLACK ..... £POA

PX TO CLEAR

2001/51 ROVER 25 2.0 DIESEL, 3 DOOR, 78,000, MET RED, ALLOYS £1,695
S CHRYSLER GRAND VOYAGER 110,000, 3 KEEPERS, CRUISE CONTROL, RED £1,995
2003/03 VAUXHALL ASTRA LS 80,000, 4 KEEPERS, BLUE £2,699
2003/03 ROVER 75 CLUB SE TURBO AUTO 64,000, 4 KEEPERS, GOLD £1,995
X NISSAN ALMERA ACTIV 60,000, 2 KEEPERS, SILVER £1,695
X FIAT PUNTO GREEN £1,795
2000 FORD KA, 72K, IN RED £995
W VAUXHALL ASTRA DIESEL MOT & TAX £995

GOLD PACKAGE

6 MONTHS ROAD TAX ON ALL CARS

SERVICE & CAMBELT (IF APPLICABLE)

FULL SERVICE INSPECTION

WARRANTY ON ALL VEHICLES

FULL VALET

CD PLAYER IN EVERY CAR

FULL HPI CHECK, DOC FEE APPLIES

SUBJECT TO SCREEN PRICE

All our vehicles have been checked with HPI

Checked for theft, insurance write-offs and outstanding finance

CAN'T GET FINANCE?

YOU'VE TRIED THE REST NOW COME TO THE BEST

We will buy any car - Top prices paid for quality used vehicles

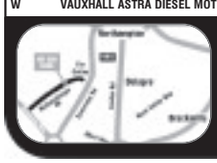

Rothersthorpe Road, Far Cotton, Northampton NN4 8HZ

OPEN - 8am - 7pm Monday - Saturday, 10am - 4pm Sunday

HYUNDAI NEW THINKING. NEW POSSIBILITIES.

Discover the
Brand New Hyundai i40 Tourer

It's here, see it, touch it...

...test drive it, buy it today!

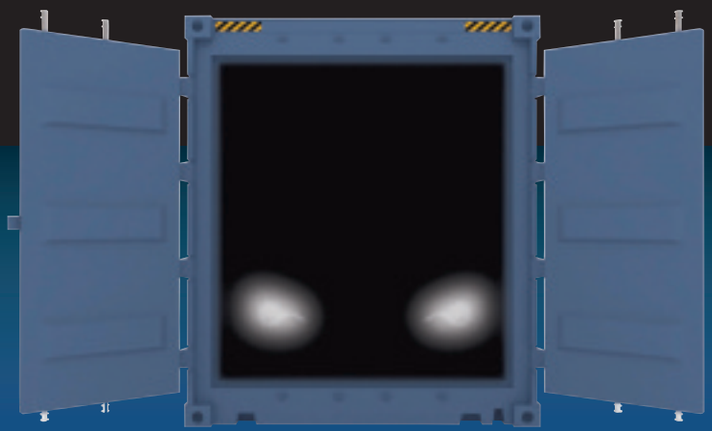

The Stunning addition to the Hyundai family

from only £18,395

NU 61 REG Hyundai i10 Blue 3dr
With FREE Metallic Paint
RRP £9,195

Spirit Price £7,695 You Save £1,500

NU 61 REG Hyundai i20 Classic 3dr
with Air Conditioning
RRP £9,745

NOW WITH 3 YEARS/ 30,000 MILES FREE SERVICING

Spirit Price £8,495 You Save £1,250

NU 61 REG Hyundai i30 Comfort 5dr
Outstanding Specification
RRP £14,295

Spirit Price £10,695 You Save £3,600

View every car online with full specifications at www.spirit-group.co.uk

SUPERMINIS HATCHBACKS SALOONS ESTATES MPVS SPORTS 4X4 EXECUTIVE

trust us
on price and service
Great Cars from £3,995 to £29,995

10 60 Hyundai i30 1.4 Classic 5dr
• Choice of Miles/Colours
Only £8795

NEW Hyundai i10 1.2 Classic 5dr
Only £6895

10 60 Hyundai i20 1.2 5dr Comfort
• Choice of Colours
Only £7990
WITH 12 MONTHS ROAD FUND LICENCE

11 11 Hyundai 1x20 Style 1.4 CRDi 5dr
• 100 miles
Only £14295

10 10 Hyundai i20 1.2 Classic 3dr
• Blue
• 12,000 miles
Only £5995
£30 TAX, AIR CON AND ESP

11 11 Hyundai 1x20 1.6 Style
• Silver • 100 miles
Only £14395
WITH 12 MONTHS ROAD FUND LICENCE

10 10 Hyundai i10 Comfort 5dr
• Choice of miles/ Colours
Only £6695

10 10 Hyundai i30 Edition 5dr
• Red
• 21,000 miles
Only £8500
WITH WARRANTY UNTIL 2013

Spirit Hyundai
Riverside Retail Park, Northampton NN3 9HZ
Tel: 01604 417850

HYUNDAI NEW THINKING. NEW POSSIBILITIES.

Motability The leading car scheme for disabled people
PREMIER PARTNER

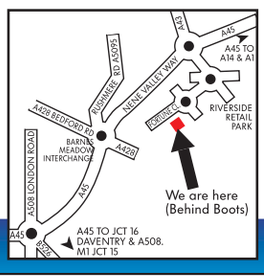

Fuel consumption in MPG(l/100km) for Hyundai range: Urban 18.7 (15.1) - 60.1 (4.7), Extra Urban 38.2 (7.4) - 74.3 (3.8), Combined 27.7 (10.2) - 67.3 (4.2), CO2 Emissions 245 - 110 g/km.
Cars shown for illustration purposes only.

www.spirit-group.co.uk

KINGSTHORPE GROVE

FMS

Huge Savings at FMS this week

£1000's of Vehicles must be seen

SAVE £1000

STAR BUY

08 08 AUDI A5 1.8i FSI SPORT MET GREY, UPGRADE 18" ALLOYS, ONE OWNER, FSH, AC, BLACK LEATHER

WAS £14,995
NOW £13,995

FMS SPECIAL OFFERS ON ALL CONVERTIBLES
• 12MTHS MOT • 6MTHS TAX
•FULL TAX OFF FUEL

WWW.FMS-LTD.COM
01604 717172

CARS PURCHASED FOR CASH

04 04 FORD STREET KA CONVERTIBLE, BLACK MET, 35,000 MILES, ALLOYS, AC.
£3,495

02 02 PEUGEOT 206 1.6 CC CONVERTIBLE, MET BLUE, AC, ALLOYS, FSH
£3,295

02 02 TOYOTA MR2 ROADSTAR CONVERTIBLE, SILVER, FTSH, BLACK LEATHER, ALLOYS, RCL, EW.
£3,995

SAVE £500

07 07 CHEVROLET TACUMA, AUTO, 5DR, MET BLUE, AC, ALLOYS, CD PLAYER
WAS £2,995 NOW £2,495

SAVE £1100

08 08 FORD FIESTA 14 STYLE TDCI, 5 DR, DIAMOND BLACK, RCL, EW, CD PLAYER, ONE OWNER, FSH
WAS £5,695 NOW £4,595

07 57 FORD FOCUS ZETEC CLIMATE TDCI, 5 DR, MET GREY, ONE OWNER, FSH, AC, ALLOYS, CD PLAYER.
£5,295

04 04 FORD FOCUS 1.8 GHIA, 5DR, SILVER, 49K, FSH, AC, ALLOYS, CD PLAYER.
£3,295

02 52 FORD FOCUS 16 LX, 5DR, SILVER, 91K, FSH, ALLOYS, AC, CD PLAYER, RCL, EW
£2,195

04/04 FORD SPORT KA, MET BLUE, AC, ALLOYS, CD PLAYER
£POA

08 08 FORD MONDEO, GHIA TDCI, 140 BHP ESTATE, MET GREY, AC, ALLOYS, ONE OWNER, FSH
£7,495

07 57 FORD MONDEO 18 TDCI ZETEC, 5DR, BLACK, AC, ALLOYS, CD PLAYER, 6 SPEED, CRUISE CONTROL, ONE OWNER, FSH
£5,495

04/54 FORD MONDEO 2.0 TDCI LX, HATCHBACK, METALLIC BLUE, AIR CON, CD PLAYER
£2,795

04 04 FORD MONDEO 20 TDCI LX, 5 DR, SILVER, RCL, EW, AC, ALLOYS
£2,495

1993 L JAGUAR XJS 40 AUTO KINGSFISHER BLUE, CREAM LEATHER INTERIOR, FSH, 90K, ALLOYS
£4,495

SAVE £500

03/03 JAGUAR X TYPE V6 SPORT AUTO, MET GREEN, LEATHER, AC, ALLOYS, 86K
WAS £3495 NOW £2,995

06 06 KIA SEDONA LE 2.9 DIESEL 7 SEATER 43,000 MILES FSH, ONE ONWER, CD PLAYER, AC, ALLOYS
£5,495

02 02 LEXUS 15 200 SE SLN, MET BLACK, LEATHER A/C, ALLOYS, REAR SPOILER, CD PLAYER
£2,495

SAVE £1500

03 03 MERCEDES BENZ S350, SILVER MET, ONE OWNER, FSH, SAT NAV, BLACK LEATHER, PARKING SENSOR, ESR, ES HS, RCL,E4W, FACE LIFT MODEL,ALLOYS, CRUISECONTROL, CD PLAYER.
WAS £7,495 NOW £5,995

SAVE £300

03 03 MITSUBSHI 4X4, DOUBLE CAB 4X4 PICK UP MET GREEN/SILVER, CD PLAYER, ALLOYS, TOWBAR, CARRY BOY TOP
WAS £5,295 NOW £4,995

CAR OF THE WEEK

10/10 MINI 16 GRAPHITE, PEPPER PACK, MULTI FUNCTION STEERING WHEEL, FULL CUSTOM LEATHER PHONE PREP, MP3 PLAYER, CRUISE UPGRADE, ALLOYS, PRIVACY GLASS, ONE OF CAR, ONE OWNER £12,995

04 54 PEUGEOT 206 1.1 INDEPENDENCE 3DR SILVER PAS 38,000 MILES
£3,495

SAVE £300

08 08 PEUGEOT 16 307 HDI ESTATE, SILVER, AC, ALLOYS, ONE OWNER, FSH
WAS £4,995 NOW £4,695

SAVE £500

SAAB 95 AIRFLOW ISO DT SUN, MET BLUE, ONE OWNER, FSH, ALLOYS, A/C, 7900K
WAS £5,995 NOW £5,495

SAVE £1000

07/57 TOYOTA AVENSIS 2.2 D42 T180, 5 DOOR, METALLIC GREY, ONE OWNER, FSH, ALLOYS, AIR CON. 86K
WAS £6,995 NOW £5,995

08 08 TOYOTA AVENSIS D4DTR ESTATE, SAT NAV, ONE OWNER, FSH, ALLOYS, AC, 5 SPEED, CRUISE CONTROL
£5,995

SAVE £500

08 08 VAUXHALL ASTRA 1.9 CDTI AUTO ESTATE, SILVER, AC, ALLOYS, HALF LEATHER, ONE OWNER, FSH, 82K.
WAS £5,495 NOW £4,995

07 57 VAUXHALL ASTRA 17 CDTI SX1 5DR, MERCURY GREY, ONE ONWER, FSH, AC, ALLOYS CD PLAYER.
£5,295

SAVE £300

08 08 VAUXHALL ASTRA 17 SXI CDTI ESTATE, MET BLACK, ONE OWNER, FSH, AC, ALLOYS, CD PLAYER, RCL, EW, FRONT FOGS
WAS £5295 NOW £4,995 +

SAVE £200

08 58 VAUXHALL ASTRA 17 CDTI ESTATE CLUB, PLATINUM MET, CD PLAYER, AC, ONE OWNER, FSH
WAS £4695 NOW £4,295

08 08 VAUXHALL ASTRA 17 CDTI LIFE, 5DR, ONE OWNER, FSH, CD PLAYER, AC, RCL, EW
£4,695

05 05 VAUXHALL ASTRA 1.6, 5DR, BREEZE MET BLUE, AC, ALLOYS, RCL, EW.
£3,295

02/52 VAUXHALL ASTRA 2.0 TURBO 5DR, SILVER, RCL, EW, CD PLAYER, AC, ALLOYS
£2,495

03 52 VAUXHALL OMEGA 2.2 CDX SLN, RED, AC, ALLOYS, FSH
£1,995

06 56 VOLVO 1.6 S40 D.(E4) MET GREY, AC, ALLOYS, RCL, EW.
£4,495

SAVE £500

08 08 VW PASSAT 2.0 TDI S ESTATE, SILVER, ONE OWNER, FSH, CD PLAYER, RCL, EW, AC, ALLOYS.
WAS £6595 £5,995

SAVE £700

08 58 VAUXHALL VECTRA 19 CDTI SRI ESTATE, SILVER, (150 BHP), AC, ALLOYS, ONE OWNER
WAS £6,695 NOW £5,995

SAVE £500

07 07 VAUXHALL VECTRA 1.9 CDTI SRI 5 DR, MOONSTONE BLUE, X PACK, VXR ALLOYS, AC, CD PLAYER, ONE OWNER, FSH
WAS £5,995 NOW £5,495

SAVE £500

07/07 VAUXHALL VECTRA 1.8 , 5 DR, FLAME RED, AC, CD PLAYER
WAS £3,695 NOW £3,195

02 52 VAUXHALL VECTRA 2.2 DTI 5DR, SILVER, RCL, EW, AC, CD PLAYER
£1,695

07 07 VOLVO C30 16S 3DR, MET RED, CLIMATE, ALLOYS, ONE OWNER, FSH, 53K
£4,995

07 57 FIAT SCUDO DIESEL VAN, WHITE, TWIN SIDE LOADING DOOR, 55,000 MILES, FSH.
£4,995 + VAT

0404 FORD TRANSIT 350LWB JUMBO VAN WHITE, SIDE LOADING DOOR
WAS £4,995 +VAT NOW

SAVE £500

06 06 FORD TRANSIT CONNECT TDCI LWB, HIGH ROOF, SIDE LOADING DOOR, RCL, ONE OWNER, FSH
WAS £3,995 NOW £3,695 +

06 06 IVECO DAILY 3920CC CAR TRANSPORTER
WAS £10,000 +VAT NOW

07 07 MOTOR HOME, RENAULT MIAMI 740 AUTO TIPTONIC, 9,000 MILES, ONE OWNER, FSH, 2 BIKE RACKS
£35,995

SAVE £700

08/08 RENUALT TRAFFIC 11S DCI SWB, SIDE LOADING DOOR, A/C, E/W, RCL, CD PLAYER. WHITE
WAS £5,695 NOW £4,995

04 54 TRANSIT VAN DIESEL, MWB, HIGH ROOF, SIDE LODAING DOOR, WHITE.
WAS £2,995 +VAT NOW

SAVE £300

08/58 VAUXHALL ASTRA VAN 1.7 CDTI, 1 OWNER, FSH, REMOTE C/L, CD PLAYER
WAS 3995 NOW £3,695 +

SAVE £300

07 57 VAUXHALL COMBO 13 CDTI VAN, WHITE, SIDE LOADING DOOR, CHOICE OF TWO
WAS £3,495 NOW £3,295

08 08 VAUXHALL VIVARO CDTI LWB WHIE, ONE OWNER, FSH, SIDE LOAD DOOR, RCL, CD PLAYER, AC.
WAS £5,995 +VAT NOW

08 08 VAUXHALL VIVARO CDTI LWB VAN, SILVER, TWIN SIDE LOADING DOOR, FSH, RCL, CD PLAYER
£6,495 + VAT

06 56 VW CRAFTER CR 35 MWB VAN, SEMI AUTO, WHITE, FSH, SIDE LOADING DOOR
+ VAT £7,995

2001 Y VW LT 3S LW3 HIGHT ROOF VAN, WHITE SIDE LOADING DOOR.
£1,995 NO VAT

194-200 KINGSTHORPE GROVE, NORTHAMPTON NN2 6PD
Opening Times: Monday-Saturday 9am - 6pm, Sunday 10.30 - 4.30pm
Out of hours viewing available 6pm - 9pm by appointment only.
Please call 01604 716078 to make your appointment.
Indoor heated showroom
Selection of 30 Part X vehicles. Please call for details

VISA
MasterCard

Motors

Cars Wanted

CARS WANTED FOR CASH

Any age, any mileage.
Cars, Vans, 4x4's,
Left Hand Drives
Price range anything from
£500 to £30,000
★★★ NO SCRAP ★★★
Contact Sam
07824 558230
01234 306664

BMW

BMW 328i
1966 convertible, M spec, met avus, blue silver, montana, leather, M tec, suspension, 2 previous owners, 104k, lovely car, must be seen
£1850 ono
07957 821153

Commercials

V Reg,1.9 Diesel,
Power steering,Central locking, Rear plylined, Roof bars, cam belt changed at 90000 miles. It starts first time and runs and drives spot on. MOT 31/07/2012 and has had a full valet so it is ready to go
£950
07846 906586

Fiat

Fiat Punto
02, 1.2, 3 door hatch, 12 mnths MOT, 6 mnths TAX, E/W, C/M, R/C/L, P/S, 73,000 miles, S/H, sky blue, drives superb, VGC in/out
£1195
01234 342948
07843 432314

Ford

2000 Fiesta 1.2 Z-Tec
55,000 miles, power steering, 2 owners, alloys, A/C, heated screen, years MOT, very clean
£1195
01234 358145
07860 388898
(T)

Ford Focus
08 reg,1600 tdci,estate zetec, Diesel, 2008, 110000 miles, new shape, mot and tax july 12, fsh, many extras, nice car
£5295
01462 811257

Ford

Ford Focus
Flight, 2005, , blue, 5dr, 1.6, petrol, alloys, a/c, 5 months mot, 5 months tax, vgc
£2995
07799 047226

FORD KA
2003 (03), red, fsh, 44k, mot 05/2012, tax 02/2012, 4 new tyres, 2 owners
£1600
07774 100669

Ford Mondeo 2.0 L, Petrol, 104000 miles, Grey, Mot to 07/2012, Only 2 previous owners, Remote central locking, Front and rear electric windows, Air Con **£850 ono 01234 720655 07798668085**

Ford Mondeo 2.0 Ghia
2004/54, 5 door, champagne metallic, A/C, alloy wheels, all round E/W, crusie control, E/M, remote central locking, Sony CD player, 68,000 miles, FSH, MOT & TAX, VGC inside & out
£2650 ONO
07732 427417

Honda

Honda Civic Inspire S, 1600cc, 2003, 5 door hatch, Navy Blue, 1 owner from new, 97000 miles, serviced, new MOT, Alloys, CD, Aircon, good condition. **£2100 Tel 01234 308667 mob 07724345644**

fax
01604
614653
...to advertise

Honda

HONDA CR-V
2.2.i-CDTi Executive 2005, 5 Dr Estate, Black, Diesel, Sat Nav. Headlight Washers, Audio Remote Control, Front armrest, Leather seats, Heated front seat, Traction Control, EW, A/C 78,816 miles
£7500 ono inc.VAT
01234 272829
07870 860914

Honda Jazz
43000 miles, AUTO, 5 dr, blue, 53 plate, 5 months tax ,11 months mot, fsh, very reliable
£2500
07759 122761

Mercedes

MERCEDES AVANTGARDE
270clk, cdi, 2 door coupe, 2003, blue, grey leather, new tyres, fsh, mot & taxed
£6150 ono
01525 753735

Mini

MINI one
Convertable, 1.6, 11 plate, 3000 miles, pepper white, black leather, pepper pack, a/c, 16 inch alloys, cd with usb connection, cruise control, as new
£15000 no time waster
07754 810974
07738 339388

Motorbikes

MOTORCYCLES SCOOTERS AND MOPEDS TRIALS MOTOR CROSS
BOUGHT FOR CASH
Any condition, crash damaged, non runners
07710324170
01525 759236
Chris - Trade

Nissan

NISSAN 200 SX
petrol, vlack, manual, mot july 2012, tax jan 2012, very good condition, very crisp engine, good service history
£1850 ono
07921 125514
01234 271441

CASH PAID
FOR ANY CAR
Any age, any condition
Runners, non-runners or scrap
Phone:
07873 578573

Other Makes

FISH & CHIP VAN
clean and fully equipped, ready to go, 12 months mot
£10750
phone 01234 302171 for details

Peugeot

2002, 2.0, PEUGEOT 206 CC
80k, tax & tested some history, leather interior, stereo, ex condition
£2950 ono px considered
01234 402968
(T)

Peugeot 206cc Cabriolet
2.0, 2002/02, Metallic silvery blue, A/C, alloy wheels, electric roof, E/W, electric mirrors, CD, 52,000 miles, MOT Jan 2012, 2 owners
£2395 ONO
01234 360437

Renault

Renault Clio
Initiale 1.6 2004 E/W, E/SR,Alloys, 5dr,Leather Int, 1yr MOT,Taxed, Pristine,12k Miles,Lady Driver
£4500
01908 368703

Renault Laguna
Diesel, 2004, Privledge, top spec, (53), service history, tax jan 2012, mot June 2012, C/Control, e/w, alloys, Xenon Headlights, alarm, 6 cd player, s/r, an much more
£1595 ono
07599 830176
01234 772225

Rover-MG

ROVER 25
IL, 02 reg, 5dr, hatchback, silver, 1400cc, 12 months mot, 10 months tax, serviced regularly
£995
01234 822755

Seat

SEAT Ibiza
1.4 SXE, manual, Petrol, 1996, 66000 miles, 5dr, green, mot april 2012, tax nov 2011.
£600 ono
01234 405745

SEAT LEON
F, 2002, 5dr, 1.6, 1 owner, excellent condition, 66250 miles, fsh, mot and taxed
£2000
01234 347306

Suzuki

SUZUKI GRAND VITARA
1.6, 2002, 52 plate, 74k miles, 12 months mot, 8 months tax, e/w, fsh, towbar, never been off road, 2 owners, good condition
£2500 ono
01234 765320
07753 596450

SUZUKI IGNIS
Rally sport 2003, yellow, 3dr, 1.3, 91k, tax, mot march 2012, e/w, e/m, pas, economical
£1150 ono
07906 595147

Toyota

Toyota Avensis
2003 Colour - Blue, 5 Door Hatch Back, MOT april 2012 , Tax jan 2012 , Mileage - 191,000
£1200 ONO
Tel:
07958213517

Vauxhall

02 Plate 2002 Zafira,
Part History, Metallic Blue CD, Radio , Air Conditioning, PAS, Electric Windows, Electric Mirrors, family car in excellent condition throughout, 115K Miles, MOT 29/05/2012, TAX 30/11/2011
£2150
07846906586

CASH FOR CARS
Buyers of MOT failures, Non Runners & scrap cars
SAME DAY COLLECTION
7 days a week
Top Prices paid
07791 432264

Vauxhall

SOLD Vauxhall Astra
2001(X), 82000 miles, DTI, 5 dr hatch, silver, mot and tax 2012, one driver, full history

Vauxhall Astra
Petrol, Hatchback, 2001, Grey, 59,000 miles, 1.4 LS 5 Door, 2001/51 59000 Miles, Long Tax, M.O.T, Service History,Power Steering, CD Player, Electric Windows, Good Condition,
£1,750
07858 510704

Vauxhall Astra
1.6 sxi, 2006, 35000 miles, grey metallic, taxed, 12 months mot, a/c, vgc
£4250
01234 213765

VAUXHALL CORSA
1997, 1.0, MOT & TAX, excellent runner, e/w, pas, 104k miles, car in Bedford
£635 ono
01234 403606
07930 832310

Vauxhall Corsa
2005, Breeze, CDTI, 1.3, 3dr, Diesel, 42000 miles, fsh, just serviced, mot & taxed, rcl, a/c, pas, ew, immaculate condition, any inspection welcome
£3900ono
01234 344221
07773 605708

VAUXHALL CORSA
silver, 1.o, 1999, 85000 miles, new recon engine, cd, mot april 2012, tax, ideal first car
£730 ono
01525 713055
07880 790712

JobsNOW
DON'T WAIT FOR YOUR PERFECT JOB
www.jobsnow.co.uk

Vauxhall Corsa
1.4, sri, 16v, 39000 miles, manual, 5dr, black, 1 owner from new
£3995
07860870321
01525 280866

VAUXHALL TIGRA
1.4, 2000, Lime green, 7 months mot, 5 months tax, 76k miles excellent condition,
£875 ono
01234 930337
07411 091833

VW Polo 1.4
1999, central locking, power steering, E/W, E/M, CD, sun roof, service history, 1yr MOT, good condition
£895
01234 358145
07860 388898
(T)

Volkswagen

Volkswagen Golf
2001 (51reg), blue, 2.0 gti, mot august 2012, tax feb 2012, service history, a/e, e/w, a/c, cd, new cambelt, dics and pads, lady owner, very good runner
£1795 ono
07738 875047

Volvo

Volvo 960
estate, 1992, 109000 miles, 1 careful owner, 4 months mot and tax, excellent condition
£595
01234 822751
07936 252016

G D MARKETING
Upper Bruntingthorpe Ind Est.
Near Lutterworth LE17 5QN.
(J1 M6 /J20 M1)
(0116) 2478262
MON – FRI 9.30AM – 6.00PM
SAT 9.30AM – 5.30PM
SUN/BANK HOLS 11.00AM – 3.00PM
To view over 80 cars with photos and full descriptions go to www.gdmarketing.co.uk

DIESEL CAR

BMW 118D SE 5dr 58reg 49k 6speed, Only £30/Year Tax!!!	£10,499
BMW 320D ES 177 4dr 58reg 46k, Facelift Model, Black, 6speed etc, Only £95/year road tax!!!	£11,499
BMW 318D SE 143 4dr 57reg 55k, Black,6speed, £95/year tax	£9,599
Fiesta 1.4 TDCi Zetec Climate 5dr 08reg 41k, White, £30/yr tax	£6,199
Focus 1.6 TDCi Style 5dr 08reg Later Model, 31k, £30/year tax	£7,499
Mondeo 2.0 TDCi 140 Titanium Auto 5dr 09reg 39k	£9,999
Mondeo 1.8 TDCi Zetec 5dr 59reg 42k	£8,999
Mondeo 1.8 TDCi 125 Zetec 5dr 57reg 53k	£6,999
Mondeo 1.8 TDCi Zetec 5dr 58reg 48k	£8,299
Civic 2.2 CTDi SE 5dr 58reg 32k, 6speed etc	£8,999
Mazda 6 2.0 D Sport 08reg New Shape 28k, 6spd, half leather	£10,499
Peug 207 1.6 HDI S 3dr 08reg 39k, Only £30/year tax!!!	£5,799
Peug 207 1.4 HDi S 3dr 58reg 32k, Only £30/Year Road Tax!!	£5,999
Megane 1.5 DCi 106 Dynamique 5dr 08reg 57k,£30/yr tax!!	£5,999
Seat Leon 1.9 TDi Stylance 5dr 08reg Only 22k	£8,499
Astra 1.9 CDTi 150 SRi 5dr 08reg 62k, Black, 6speed	£6,699
Astra 1.7 CDTi Elite 5dr 08reg 57k, Leather etc	£6,599
Vectra 1.9 CDTi 120 Exclusiv 5dr 08reg 59k, 6speed, sat nav	£5,499
Golf 2.0SDi S 5dr 58reg Only 30k, Black	£7,999
Golf 1.9 TDi Match DSG Auto 5dr 57reg 44k	£8,499
Golfs 1.9 TDi Match 5dr 57reg/58reg from 48k	From £7,499
Golf 1.9 TDi S 5dr 08reg Only 26k!!, Black	£8,299

MORE DIESELS IN ESTATE CAR SECTION

ESTATES & MPVS

A4 Avant 2.0 TDi 140 S-Line 57reg 68k, 6speed etc	£9,999
C4 Picasso 2.0 HDi VTR+ EGS 5dr 08reg 25k	£8,699
C4 Grand Picasso 1.8 VTR+ 08reg 24k 7seats	£6,799
C4 Grand Picasso 1.6 HDi VTR+ Manual 08reg 35k, 7seats	£8,699
Focus 1.6 Style Auto Estates 08reg New Models, 32k/35k	£5,999
C-Max 2.0 Zetec Auto 08reg 24k	£5,499
C-Max 1.8 TDCi Style 08reg 34k	£7,299
C-Max 1.8 Style 2008 57reg Only 8k!!	£5,999
X-Type 2.0D S Estate 08reg 44k, Later Model	£10,199
Peug 207 1.6 VTi S Station Wagon 08reg 33k	£6,199
Peug 207 1.4 VTi S Station Wagon 08reg 33k, Black	£5,499
Peug 308 1.6 HDi S Station Wagon 09reg 29k	£8,499
Megane 1.6 Dynamique Estate 04reg 54k	£2,399
Scenic 1,6 Dynamique 08reg 25k, 6speed etc	£5,599
Scenic 1.6 Dynamique 08reg 23k, 6speed, Black	£5,499
Scenic 1.6 Dynamique Auto 08reg Only 12k!!!	£5,799
Scenic 1.6 Dynamique Auto 08reg 38k, Black	£4,999
Laguna 2.0 DCi 150 Dynamique S Estate 58reg 29k, 6speed	£8,999
Ssangyong Kyron 2.0 D S 5dr 09reg 19k	£6,999
Verso 1.8 VVT SRi 58reg 34k 7seats	£8,399
Zafira 1.9 CDTi 150 SRi 08reg 36k, 6speed	£8,699
Zafira 1.6 Exclusiv 58reg 22k	£6,799
Zafira 1.6 Exclusivs 08reg from 18k	From £6,299
Golf 2.0 TDi 140 SE DSG Auto Est 58reg 56k	£9,499
Golf 1.9 TDi SE Estate 58reg 57k	£8,599
Passat 2.0 TDi Highline Estate 59reg 55k, Leather etc	£10,699

SELECTED OTHERS

C4 1.6 SX Auto 5dr 08reg 24k	£4,699
Grande Punto 1.2 Active 5dr 08reg 22k	£4,799
Fiesta 1.25 Style Climate 3dr 08reg 33k	£4,799
Focus 1.8 Zetec 5dr 08reg 25k	£6,299
Focus 1.8 Style 5dr 2008 57reg 45k	£5,299
Focus 1.6 Zetec Auto 5dr 08reg Later Model, 42k	£5,699
Mini 1.6 Cooper 08reg 37k, air con, 6speed etc	£8,199
Peugeot 207 1.6 VTi Sport 3dr 08reg 37k	£5,499
Peugeot 207 1.4 VTi Sport 3dr 58reg 34k	£5,699
Megane 1.6 Coupe Cabriolets Dyna 08reg from10k	From £6,699
Corsa 1.4 SXi 5dr 59reg 23k, Black, air con	£6,699
Corsa 1.4 Club 5dr 08reg 34k Black, air con	£5,599
Corsa 1.2 Design 5dr 59reg 24k, air con	£6,699
Astra Twintop 1.8 Air Coupe Cabriolet 08reg 43k	£7,599
Astra 1.6 Life 5dr 09reg 16k, air con	£6,299
Golf 1.4 TSi SE 3dr 09reg 35k, New Shape, Black, 6speed etc	£9,799

PLEASE CALL FOR UP TO DATE STOCK AVAILABILITY OR VISIT OUR WEBSITE
All Vehicles Can Be Viewed Indoors.
LEICESTER (0116) 2478262

www.jobsnow.co.uk

Autospares
Vehiclerecycling
- "Great prices- Cash paid for all non runners and accident damaged vehicles
- Prompt daily collections
- We will notify the DVLA via electronic link & issue certificate of distruction
- We recycle 85% of your scrapped car at our own licensed treatment facilities

CALL US TODAY ON 01604 754142
www.autospares-salvage.com

Motors move in your H&P!
t:01604 614600

JobsNow www.jobsnow.co.uk

HUNDREDS OF NEW VACANCIES EVERY WEEK

ADVERTISE YOUR VACANCY

Tel:01604 614601 Email: recruitment@hpnorthants.co.uk

A REAL CAREER PATH

by Tom Lawrence, Taylors Bletchley

"I joined Taylors Estate Agents as a Sales Negotiator in the Bletchley branch back in 2006 with retail background as my only experience. I really wanted to join a company that trains and develops their staff, rewards hard work so it seemed the obvious choice. Within two years I was promoted to Senior Negotiator and then Marketing Manager of the Flagship branch in Central Milton Keynes".

"Benefits including a company car and excellent earnings easily in excess of £30,000 were enjoyed in my early years and now 5 years later with two more promotions I am now a Senior Manager back in the office where it all began. Unlike some people, I thoroughly enjoy helping our clients, hitting targets and striving for more rewards which are endless at this company".

If you are not frightened of hard work, long hours, and a real career path with excellent financial rewards you should email me today on manager.bletchley@taylorsestateagents.co.uk or call me on 01908 370861 for a friendly discussion about your potential career.

Experience is not essential but a positive enthusiastic approach and the ability to communicate a high levels are crucial. So, if this sounds too good to be true then give me a call, you have absolutely nothing to lose but a career to gain!

TAYLORS Estate Agents

IGRANIC CONTROL SYSTEMS

A market leader in providing control solutions worldwide and the supply and installation of electrical control and distribution systems has a vacancy for -

WORKSHOP / STORES ASSISTANT

This is a part time position 20 hours per week to assist with the re-cycling of materials, general stores duties and workshop housekeeping.

Please see our website www.igranic.com for further details and forward you CV to: Igranic Control Systems Limited, Murdock Road, Bedford, MK41 7PT or email to recruitment@igranic.com Telephone 01234 267242

JobsNow DON'T WAIT FOR YOUR PERFECT JOB PLACE YOUR CV ONLINE WITH US NOW! www.jobsnow.co.uk

Office Cleaner Required Whittlebury, 2hrs per week Excellent rates of pay - tel 01327 858454

Volunteering Adviser

25 hours per week
£18,217 p.a (pro rata)

Do you want to help people volunteer?

You will be interviewing and advising members of the public who want to volunteer, helping them to find opportunities suitable for their needs and aspirations.

You will have experience of dealing with customers/ clients face-to-face, good communication and admin skills. Some experience of volunteering or working in the voluntary sector would be desirable.

For an application pack, visit our website: **www.yourcvs.org** or telephone **01234 354366**

or email jobs@yourcvs.org

Deadline: Wednesday 12th October 2011

Community & Voluntary Service · Volunteer Centre

Registered Charity: 1091423

PSYCHICS / TAROT READERS
PHONE OPERATORS WANTED

- ★ **Excellent money to be earnt from home**
- ★ Both Male and Female readers required
- ★ VERY BUSY SERVICE - Part time / Full time
- ★ Continuous work and paid every 2 weeks

GET STARTED CALL 0843 308 5511

RECRUITMENT OPEN EVENING

Ford · Evans Halshaw The No.1 Choice

Are you committed to delivering consistent results through dedicated high performance? Are you focused on providing exceptional levels of customer satisfaction?

As the UK's largest Motor Dealer we have a variety of roles within our company.

We are currently looking for:

• New and Used Car Sales Executives • Service Technicians • MOT Testers • Management

To join our team please come to our open evening Thursday 6th October

Please forward your CV's in advance to the following and we will be in contact with an appointment time
Leadership Roles :Andrew.gore@evanshalshaw.com
Sales : Steve.williams@evanshalshaw.com
Aftersales : bex.worley@evanshalshaw.com

TEAM Brain Injury Support

AREA MANAGER REQUIRED

Team Brain Injury Support is one of the South's leading Brain Injury Support service providers. Due to our success a position has become available for an AREA MANAGER based at our new office in Dunstable, to cover Bedfordshire and Hertfordshire.

We require a self motivated and innovative person to join our management team. You will have excellent interpersonal and communication skills, ability to effectively motivate and manage a caseload. We have good established relations with case management companies, PCT's and Social Services; you will be expected to develop these business opportunities.

Ideally you will have a clinical background as a RGN, OT, PHYSIO, or you may have Brain injury expertise from another field.

This exciting opportunity is a full time position. Remuneration will be commensurate to the high profile position within the company and offers the successful candidate excellent benefits.

www.teambraininjury.co.uk

For further information and application pack please contact:

Mr Wren Hooper, Director at Team Brain Injury Support, Solent Business Centre, unit 112, Millbrook Rd West, Southampton. SO15 0HW 02380 787854

Email: info@team-rs.co.uk

Develop and Grow with us

Office based Full-Time Media Sales Consultant

MKWeb is Milton Keynes market leading website and is the choice of both residents of and visitors to Milton Keynes. It offers advertising solutions that produce real results for our highly valued customers.

Due to our continued success we now have the following vacancy based at our modern offices in Fox Milne, Milton Keynes.

Office based Media Sales Consultant

£14k - £17k + bonus

We are looking for a highly motivated individual to work on building our business directory and offering advertising solutions to new and existing customers both on our website and our printed publications.. You will be outgoing, bubbly, enthusiastic and talkative with a good telephone manner as well as being target driven with a desire to succeed.

This position would suit someone with previous sales experience, although applications from outgoing, confident individuals who are well organised, motivated and professional would be very welcome.

Full and ongoing training will be provided, but you will need to be focused on delivering high standards of customer service and building customer rapport.

We pride ourselves on recruiting and developing the best people and offer a competitive salary, plus generous bonus structure.

We also offer 25 days holiday per year, regular training, great potential for further career development, contributory pension and healthcare after a qualifying period.

If you have the skills, drive and that 'certain something' to join our team, please email your CV along with covering letter to gemma.dunne@lsnmedia.co.uk or send to Gemma Dunne, Commercial Manager, 1 Diamond Court, Fox Milne, Milton Keynes, MK15 0DU

Or for more information contact Gemma on 01908 689575.

It is the company's policy to welcome applications from any individual regardless of ethnic origin, gender, disability, religious, belief, sexual orientation or age. All applications will be considered on merit.

As a member of Iliffe Digital Media we also produce websites across Herts, Beds, Bucks, Cambs, Essex, the Channel Islands and the Midlands.

MKWEB

MK's No1 Community Website WWW.MKWEB.CO.UK

Business Development Manager

Develop EBP — OUR EXPERTISE : YOUR FUTURE

Develop EBP is a successful and expanding not-for-profit organisation that specialises in the brokerage, management and delivery of programmes to support young people and local businesses.

An exciting opportunity has arisen for an enthusiastic and dedicated individual with a proven track record of project and people management within a business development role.

The successful applicant will be required to:

- Identify and generate opportunities for expanding new and existing business across the company
- Oversee and grow the current apprenticeship contract through strong management and employer engagement

Applicants must possess sound knowledge of the apprenticeship agenda and associated funding models. Successful bid writing experience is also essential.

Salary Circa £32k + Generous Performance Related Bonuses

To request an application pack, please contact Emma West on 01525 408696 or email: weste@developebp.co.uk **Closing date: Monday 10 October 2011**

Administrative Assistant

BEDOC

1 x Full Time – 37.5 hours per week (office hours)

1 x Part Time – 20 hours per week (9am-1pm)

£7.50 per hour

At BEDOC we are seeking two individuals with excellent customer service and communication skills. Candidates should demonstrate proficient use of IT and be able to manage administrative tasks efficiently. We are looking for professional individuals who demonstrate that they can use their own initiative to provide innovative solutions, possess the ability to manage multiple tasks effectively and work productively in a fast paced, healthcare environment. Previous administration experience and computer literacy is **essential.**

Bedoc is a busy Out of Hours GP service that is developing and expanding to support the NHS in delivering patient services in the Bedfordshire area. We aim to deliver safe, effective care in an efficient, responsive way. This position will be based at Bedford Hospital.

For more information and an application form, please go to our sister website: **www.horizonhealth.co.uk** or contact Diane Glendinning on 01234 897558.

Closing date for applications is 3rd October 2011@ 5pm. Please note that any applications received after this date will not be considered. Application forms should be sent with a CV.

Candidates must be available for interview on **7th October 2011 between 9am and 6pm.**

Only shortlisted applicants will be contacted.

BEDFORD PREPARATORY

LEARNING SUPPORT TEACHER

Bedford Preparatory School, an Independent Boys' School, is seeking to appoint an experienced, enthusiastic qualified teacher, on a part-time basis, term time only.

Hours will be flexible to meet the needs of the students; currently around 8 hours per week.

The successful applicant will join our small Academic Support team working individually with boys aged 7-13.

This is an exciting opportunity to join a committed staff in a busy, thriving school, and to work with motivated boys with specific learning difficulties. The ability to teach English as an Additional Language would be welcomed although is not essential.

For further details and an application pack, please contact the Headmaster's PA Katherine Williams on 01234 362271, or email: katherinewilliams@bedfordschool.org.uk

Closing date: Completed applications should be received by the Headmaster by Wednesday 5th October 2011. It is anticipated that interviews will take place during week beginning Monday 10th October.

Bedford Charity is committed to safeguarding and promoting the welfare of children and young people and expects all staff and volunteers to share this commitment.

The successful applicants will be subject to an Enhanced CRB check, references and other checks.

www.bedfordschool.org.uk

Closing Date 5th October 2011

JobsNow www.jobsnow.co.uk

HUNDREDS OF NEW VACANCIES EVERY WEEK

ADVERTISE YOUR VACANCY

Tel:01604 614601 Email: recruitment@hpnorthants.co.uk

LSN Media is part of the Iliffe News and Media group and we publish market leading local newspapers in Beds, Bucks and Northants, alongside rapidly growing websites and a number of magazines and niche products.

Office based Advertising Sales Advisor

We're looking for a highly motivated individual to work on our very busy recruitment section selling jobs related advertising to existing and new customers across Beds, Bucks and Northants.

This role involves talking to local business people about their staff recruitment advertising in print and online on a weekly basis.

Experience in advertising sales is not necessary (but is helpful!), but the ability to talk to, and deal with local businesses at both Managing Director and grass roots level is essential. Candidates must have an excellent telephone manner and strong customer service skills.

You'll also need to be confident, outgoing and organised working in a small, friendly team from our offices close to Willen Lake in Milton Keynes. You'll also be able to cold call prospective customers in a professional and persuasive manner.

We offer genuine and realistic opportunities for further career advancement as well as the following benefits;

- Salary £13,000- £16,000 basic (dependent on skills and experience)
- Generous bonus structure that offers the realistic opportunity to earn £16k-£20k.
- 25 days holiday per year
- Regular training
- Contributory pension and healthcare after qualifying period

If you have the skills, drive and experience to help us further develop our recruitment advertising in a busy working environment please email your C.V with covering letter to Marie.Baker@mk-news.co.uk

It is the company's policy to employ the best qualified personnel and provide opportunity for the advancement of employees including promotion and training and not discriminate against any person because of sex, race, pregnancy, disability, marital or family status, ages, sexual orientation, religious beliefs or trade union memberships.

(Previous applicants need not apply)

Closing date 7th October 2011.

LSNmedia MKNEWS www.mk-news.co.uk

Sue Ryder

St Johns Hospice (Palliative Care)

Offering specialist palliative care to patients with life-limiting illness

Making the journey easier - supporting palliative care patients in the community

Nurses and Health Care Assistants

An exciting opportunity for experienced nurses and health care assistants to join the highly regarded care team at St Johns Hospice has been created by the commencement of a new Palliative Care in the Community Coordination Service, beginning initially as a 12 month pilot in December 2011.

Specialist Palliative Care Coordination Centre in association with NHS Bedfordshire

Senior Nurse
Level 7 - 1 post 37.5 hours p/w — Ref: 515

Staff Nurses
Level 6 - full and part-time posts available — Ref: 516
A range of shifts available on a 1 year fixed-term contract or bank

The roles will involve triage of calls to the centre and referral to the appropriate providers as well as face to face assessment of patients in the community. A high level of knowledge in palliative care is therefore required.

Bank Staff - St Johns Hospice and Specialist Palliative Care Coordination Centre

A range of shifts are available for:

Staff Nurses — Ref: 513
Health Care Assistants — Ref: 514

Additionally we require:-

Catering Assistants Bank — Ref: 517
Domestic Assistants Bank — Ref: 518

For further information attend our open evening on Tuesday 4th October 2011 between 6.00pm and 8.00pm at St Johns Hospice, or contact Sarah Martin-Merchant on 01767 640622 for an informal discussion.

Alternatively go online to our job pages at **https//jobs:suerydercare.org/** and search under key words with the vacancy **ref**.
If you do not have internet access call recruitment on 01787 314237 for an application pack.

Closing date: 7 October 2011.
Interview date: 13 & 14 October 2011.

Living through life's challenges

Sue Ryder is a charity registered in England and Wales (1052076) and in Scotland (SC039578).

NHS Bedfordshire

PoleTech Scaffolding Ltd

require

CISRS Registered Scaffolders and HGV Class 2 Drivers

Excellent rates of pay

Immediate start. Long-term work.

Tel 07802 988982 or 01234 857779

Avon
Representatives
No initial outlay.
Free samples/books
Call Free to
0800 040 7920
or text Avon to
0784 187 1440

JobsNow www.jobsnow.co.uk DON'T WAIT FOR YOUR PERFECT JOB - PLACE YOUR CV ONLINE WITH US NOW!

Administrative Assistant

horizon health CHOICES

Part Time – 30 hours per week

Salary - £7.20 per hour (including every Saturday and some evening shifts)

Horizon Health Choices is a rapidly expanding, independent healthcare provider that supports the NHS in delivering services in the Bedfordshire area. We deliver safe, effective care in an efficient, responsive way from our clinics held in the Enhanced Services Centre, Bedford

As the first point of contact for our clients, we seek an individual with excellent customer service and communication skills. Candidates should demonstrate proficient use of IT and be able to manage administrative tasks efficiently. We are looking for professional individuals who can demonstrate that they can use their own initiative to provide innovative solutions, possess the ability to manage multiple tasks effectively & accurately and work productively in a rapidly expanding, fast paced, healthcare environment.

Previous administration experience and computer literacy is essential. Experience using SystmOne would be advantageous.

All applications must be supported by a completed Horizon Health Application Form which can be downloaded from our website: www.horizonhealth.co.uk along with a full Job Description, or by calling Diane Glendinning on 01234 897555.

Closing date for applications is close of business Friday 7th October 2011. Please note that any applications received after this date will not be considered. Only successful applicants will be contacted.

Candidates must be available for interview week commencing 17th October 2011.

Sage Accounts Bookkeeper Required

Job Description:
We require a bookkeeper to cover all elements of accounts including sales/purchase ledger, credit control bank reconciliation, wages & month end accounts. Candidate must have at least two years Sage/Accounts experience.

Term: Six month Contract
Hours: 25 per week
Hourly Rate: £10.00

CV's with covering letters to: Laura Hartley at laura.hartley@pirtek.co.uk

Unit 2B, Bramingham Business & Conference Centre, Enterprise Way, Bramingham Park, Luton, Bedfordshire LU3 4BU

TALENTED, RELIABLE & EXPERIENCED

FREELANCE GRAPHIC ARTIST

REQUIRED FOR 2-3 WEEKS WORK

LSN Media is a forward thinking, innovative and progressive publisher of magazines, websites and regional newspapers including Bedfordshire on Sunday, MK News, Northants Herald & Post, and Luton on Sunday.

We are looking for a highly motivated creative individual to temporarily join our studio team for a traditionally busy period of 2-3 weeks in October. Ideally you should have at least 3 years commercial experience as a graphic designer.

It will be a varied role working across a huge portfolio of products, so you will be a confident multi-tasker and team player, as well as having excellent design and conceptual skills. Ideally you may also have previous experience of working in a fast paced newspaper-publishing environment.

You will be required to work from within our centralised studio in Bedford Town Centre, and you will be working mainly on print based products so you must have a sound knowledge of Quark Xpress, and CS-suite including photoshop and Illustrator. Experience of being able to work on a pc is ideal.

If this sounds like you please send or email samples of your work and a covering letter including your expected daily/weekly rates to:
Mark Henderson, Group Studio Manager
LSN Media, 22 Mill Street, Bedford MK40 3HD
mark.henderson@lsnmedia.co.uk

LSNmedia

ST ANDREW'S care homes

Require the following;

Senior Care Assistant

This post is to support the Manager and Team Manager at our home Elcombe House in Bedford with the on going development of person centred dementia care.

The post requires the candidates to have at least a Level 2 NVQ in Care and be willing to work towards Level 3. The post is full time and the successful applicant will need to be flexible in their work pattern and be able to work weekends. Responsibilities include acting as Key Worker to a group of residents.

Cook (Part-time)

Based at our home Elcombe House in Bedford, this post is for an individual with an interest in working with elderly people in a person centred environment.

The cook will be responsible for cooking homely and nutritious meals for 22 residents, ordering and maintain food supplies, and running the kitchen to excellent hygiene standards

For an application pack please contact:

Ann Harris on 01234 333870 or email admin@standrewscarehomes.co.uk

Closing date for receipt of completed applications is 5th October 2011

Interviews will be held week commencing 10th October 2011

This post is subject to a Criminal Records Bureau Disclosure and Satisfactory References.

working together

to achieve success

BEDFORD COLLEGE

Bedford College is a growing and highly successful provider of further, adult and higher education, with 18,000 students from over 100 nationalities, 750 staff and excellent financial health. Recognised as 'outstanding' by Ofsted and rated five star by the European Foundation for Quality Management (EFQM), there has never been a more exciting time to join us as we strive to become a world-class centre for qualifications, skills and training.

Instructor - Machinery & Mechanisation (1.0FTE)
£20,500 - £27, 250 pa

Learning Centre Trainer (0.5540 FTE)
£18,600 – £22,950 pa pro rata
20.5 hours per week

Lecturer – Agriculture (1.0 FTE)
£20,500 - £36,150 pa
(qualified teachers minimum £24,300 pa)

Lecturer – Forensic Science
(Associate Lecturer, hourly paid)

Closing Date: Monday 10 October 2011

"I have been at Bedford College for over half my life and I am still enjoying the opportunities and support the College provides..."

Hugh Rea
Senior Manager – Development Projects

Bedford College offers a final salary pension scheme, generous holiday entitlement and financially supported continuous professional development opportunities. The College is committed to safeguarding and promoting the welfare of children and young people and expects all staff to share this commitment. For further information on these positions and to find out about working at Bedford College, visit **www.workingtogetherjobs.co.uk**

for ***our students***
for ***each other***
for ***you***

EFQM MINDFUL EMPLOYER 157 group LSC BEACON

JobsNOW www.jobsnow.co.uk

HUNDREDS OF NEW VACANCIES EVERY WEEK

ADVERTISE YOUR VACANCY

Tel:01604 614601 Email: recruitment@hpnorthants.co.uk

Solar installers/ Trainee Solar Installers

£16k - £23k, depending on experience and qualifications (based on a 42.5 hour week inc breaks)

Greener Planet Solar Ltd is an expanding Solar Energy Installation Company. We provide a high quality, professional service with an emphasis on customer satisfaction.

We presently have vacancies for Solar Installers/ Trainee Solar Installers to join our teams in Herts, Beds, Bucks, Northants and the West Midlands. We are looking for positive and motivated individuals who don't mind travelling, are clear headed under pressure and are keen to start a career in solar installation and either has some experience in construction and/ or have an electrical/ roofing background.

Applications are welcomed from CIS Card Holders.

To apply, please send your CV and covering letter, along with 2 references or please call 01763 850006 for an application form.

Greener Planet Solar Ltd, PO Box 247, Royston, Hertfordshire SG8 1DJ Or email emma@greenerplanetsolar.co.uk

Closing date: 9th October at 9am.

Motorhome/Caravan Sales Executive

As the UK's largest dealer network, we are looking for an experienced Sales Executive to join our successful team at Marquis Northampton.

The successful applicant will ideally have a proven sales record, be self-motivated, customer orientated and well presented. A basic knowledge of computers (Microsoft Office) would be an advantage, however not essential as full training will be given.

A full driving licence is essential for this position and an attractive salary package will be available depending on experience.

So - if you can create an opportunity rather than wait for one to happen call Northampton Branch Manager Paul White now on **01604 402 888.**

Email: paulw@marquismotorhomes.co.uk or apply online **www.marquismotorhomes.co.uk/careers**

Marquis Motorhomes & Caravans, The Causeway, Great Billing, Northampton, NN3 9EX

Beauchamp Middle School

Specialist Sports College

'Together We Will Work for Excellence'

Teacher of English

Main Pay Scale

Required as soon as possible

We wish to recruit a creative, enthusiastic and innovative teacher of English

- to engage, inspire and challenge KS2 and KS3 students
- to be an excellent classroom teacher

We are

- a calm and purposeful Middle School
- a Specialist Sports College
- an inclusive school serving a diverse community
- friendly and very supportive professional team
- committed to Continuing Professional Development

Applications would be welcome from both experienced and newly qualified teachers.

Beauchamp is committed to the safeguarding and welfare of all children and the successful applicants will be subject to CRB clearance.

Visits to the school are warmly welcomed.

Closing date: Friday 7th October 2011 (noon).

Interviews: Friday 14th October 2011.

Application packs available from Mrs Schwar, School Bursar, Beauchamp Middle School Hawk Drive, Bedford MK41 7JE

Telephone 01234 300900

www.beauchampschool.co.uk Email: beauchamp@deal.bedfordshire.gov.uk

Healthy School · Specialist Schools and Academies Trust · Sports Colleges

call 01604 614600 ...to advertise

Part time Accounts/Admin

Based in Renhold

Must have experience in Sage Line 50, Sage Payroll, Excel & Word

Email CV to admin.kjhill@btconnect.com

Live in Support Worker Required

Free accomodation and 35 hours paid employment working with young people.

Full training given. CRB Required

Tel 01604 637074

Car Mechanic

Wage: NEGOTIABLE DEPENDING ON EXPERIENCE
Hours: 40 PER WEEK MONDAY TO FRIDAY 8.30AM-5.30PM SAT 9AM-12.30PM

Previous experience is essential. Must have a driver's licence. Diagnostics experience is an advantage. Duties will involve repairing and servicing cars, changing tyres, repairing cam belts and all related tasks as required. Will be working for a friendly family company.

NHM 68220

Embroidery Machinist

Wage: £6.15 PER HOUR
Hours: 40 HOURS PER WEEK MONDAY-FRIDAY BETWEEN 9AM-5.30PM

Must have printing and embroidery machine experience. Must be able to work on own initiative with little or no supervision. Must be able to demonstrate good communication skills both written and verbal with exceptional attention to detail, knowledge of all embroidery process from initial hooping to finishing and an understanding of embroidery machines, knowledge of vinyl heat process including pressing, weeding and cutting, must be computer literate with knowledge of PE design or similar, and CorelDraw, must be presentable and willing to deal directly with customers, be organised in their work ethic and be able to work to tight deadlines. Prepared to give that little but extra. Must be honest and a team player. Duties will include operating embroidery machine and heat pressing.

jobcentreplus

Interested in more vacancies? Contact your local Job Centre 0845 6060 234

Experienced ICT Technician

Salary £24K - £29K

Dependent upon Skills/Experience

DWM Technical Solutions Ltd are a long established and dynamic organisation who provide cutting edge and forward thinking ICT Solutions; who now require an experienced ICT Technician to join our busy team - providing IT and Network support to our education and commercial customers.

Our package includes a competitive salary, flexible working hours, a company vehicle, 20 days holiday and future training/career opportunities.

Required Experience:

- Windows Server 2008/2003, Exchange, Active Directory, ISA/TMG, Virtualisation, WDS
- Windows XP, Vista, Windows 7
- Microsoft Office 2003/2007/2010
- WAN/LAN/WLAN/point-to-point Networking
- Networking knowledge of HP and 3Com equipment
- Previous School support experience
- Microsoft certification such as MCP/MCITP

The applicant should have a full, clean driving licence and will be required to complete a CRB check application.

Please send your CV with a covering letter to: Post: Enterprise House, Chequers Hill, Wilden, Bedfordshire, MK44 2QQ Email: careers@dwmts.com

No agencies please

see our classified section

sell your unwanted items under £300

The latest job vacancies every week! Jobs now www.jobsnow.co.uk

CONTACT US NOW FOR A ROUND IN YOUR AREA!

Earn some extra cash delivering our newspapers!

If you are 13 or over and would like some extra pounds in your pocket, contact us now!!! All areas available!

Tel: 01582 390365

mandy.jovic@mailboxdistribution.co.uk

Or fill out the coupon below and return to: Mailbox Distribution, 28 King Street, Luton . LU1 2DP

Name: .....

Address: .....

..... Postcode: .....

Telephone Number: .....

E-mail Address: .....

Date of Birth: .....

Herald&Post

WAVENDON GATE SCHOOL
Gregories Drive
Wavendon Gate
Milton Keynes
Bucks MK7 7HL
Email: wavendongate@milton-keynes.gov.uk
Interim Headteacher: Lisa Munday

MILTON KEYNES COUNCIL

"Wavendon Gate is a good school ... it is a highly inclusive, harmonious community where all pupils are treated equally. Pupils of all backgrounds and abilities thrive because they feel safe and well cared for and they enjoy the rich and exciting range of activities provided for them in and out of lessons." (Ofsted March 2011)

OPEN DAYS

If you have a child due to start school in September 2012, you are warmly invited to come along to our Open Day. There are three open sessions:

Wednesday 5th October 2011 at 9.00am and 9.40am and Thursday 11th October 2011 at 1.30pm

Wavendon Gate opened in September 1999 and at present we have 406 on roll.

We believe in the fulfilment of individual potential: academic, creative, physical, spiritual and emotional.

We are committed to working in partnership with our families and community.

We have a team of dedicated and highly effective staff, caring and active governors and motivated and enthusiastic pupils. We work together to set high standards in our work, and to ensure continuous improvement.

If you would like to find out more about us and see for yourself what Wavendon Gate School can offer you and your child, please call the school Admin Centre to book your place on our Open Day on 01908 586394.

www.wavendongate.milton-keynes.sch.uk

It's ability, not disability that counts

We are an Equal Opportunities Employer.

Your job goes here.

Local media is the first choice for job browsers and is used by over twice as many respondents than its nearest rival.

To find out more go to www.thewantedads.co.uk

the wanted ads Jobs

NS the voice of local media

Source: Continental Research 2009: 34% of respondents stated they would use local media as the first source of information when looking for a job compared to recruitment websites 17%.Local media = newspapers websites and supplements.

JobsNOW www.jobsnow.co.uk DON'T WAIT FOR YOUR PERFECT JOB - PLACE YOUR CV ONLINE WITH US NOW!

www.jobsnow.co.uk

JobsNow® www.jobsnow.co.uk

HUNDREDS OF NEW VACANCIES EVERY WEEK

ADVERTISE YOUR VACANCY

Tel:01604 614601 Email: recruitment@hpnorthants.co.uk

EBC BRAKES

Vacancies available due to expansion

Email CV to lisa.white@ebcbrakesuk.com

Positions would be based at our new World Headquarters in Pineham, Northampton.

Toolmaker

Press toolmaker required to join a small team making in house progression tools, second op tooling, jigs and fixtures. Other duties will include on going tool maintenance, troubleshooting and improvements, must be able to work on own initiative and be very efficient in their working practices.

Cnc and Sodick wire eroding machine experience would be an advantage but not essential as training could be given to right applicant.

Power Press Setter/Operator

Power press setter with experience with mechanical presses ranging from 30ton to 200tons, power press certificate essential. Experience in automated coil fed production lines with servo roll feed units would be an advantage but not essential as training will be given.

Other duties include development of new tools, in process inspection of product, and day to day machine maintenance, good house keeping practices essential.

Salary negotiable.

For Job descriptions please visit our website
www.ebcbrakes.com

call 01604 614600 ...to advertise

Your online Learning Zone

Visit your online guide to Training & Education in Northamptonshire

www.northampton-news-hp.co.uk/training-and-education

Zest SOLUTIONS

Information Technology Business Development Manager

Location: Newport Pagnell

Salary: £15,500 - Negotiable based on skill set

As a Zest Business Development Manager you will have a sound understanding of the IT industry, have knowledge in providing 2nd and 3rd line support and be business focussed in generating new business and developing current clients.

Junior Help Desk / Technical Support Agent

Salary: £13,500 - £18,000 based on skill set

Contract Duration: 6 months - opportunity to extend further into 2,3rd line support.

IT Support Experience required, good communication skills essential, knowledge of MS Suites including Active Directory and server operating systems beneficial.

Ideal applicant will be willing to learn and move into 2nd and 3rd line support.

www.zest-solutionsgroup.com

+44 (0) 844 504 4883
info@zest-solutions.com

Trainee & Experienced UNINTERRUPTIBLE POWER SUPPLY ENGINEERS

Due to our continued expansion, Specialist Power Systems Ltd are looking for a dynamic, reliable and enthusiastic individual to assist our team of highly trained engineers in the maintenance, commission and repair of UPS systems for our growing customer base in the U.K.

The successful candidate will have a background in electronics with preferably an ONC (or better) qualification in this area.

Applicants should apply in writing with a copy of their CV's to:
Eileen Donnellan, Office Manager, Specialist Power Systems Ltd, 3 Kempston Court, Manor Road, Kempston Hardwick, Bedfordshire, MK43 9PQ.

Transline Resource Group

Warehouse Operatives

We are currently looking for Warehouse Operatives in Wellingborough

- 3 shifts available 6am – 2pm, 2pm – 10pm, 10pm – 6am
- Pay rates from £6.08 up to £7.00 ph

For more information please call Alex on

0844 875 4321

REF: WBO

www.transline-resource.co.uk

www.jobsnow.co.uk

fax 01604 614653 ...to advertise

Jobs now www.jobsnow.co.uk

For all the latest jobs log onto www.jobsnow.co.uk

Register your details for FREE to receive email job alerts, CV Matches and more!

Over 10,000 people have already registered

Herald&Post If you would like to advertise your Public Notices in the Herald & Post please contact Hayley Usher on 01604 614685 or email hayley.usher@hpnorthants.co.uk

Telephone: 01604 614600

Sell your goods or services *FAST* through h&PClassified

Phone, email, or fax one of our friendly staff or why not pop in and speak to us in person.

PHONE 01604 614600

EMAIL easy.ads@hpnorthants.co.uk

POST Herald & Post, Newspaper House, Derngate, Northampton NN1 1NN

FAX 01604 614653

IN PERSON Herald & Post, Newspaper House, Derngate, Northampton NN1 1NN

Business

Property Wanted

WE BUY HOUSES LOCALLY
✓ Offers in 24hrs
✓ Any property, any condition
✓ 90% of our offers are accepted!
✓ No fees whatsoever
24hr helpline 0800 048 4829 01604 269 516
www.yellowspringbok.co.uk

Accommodation to Let

A Lovely Room with Sky and B/Band. Profs. Close to hospital. NN1 5EA. All bills inc. Maid service. Nil deposit op. £425 01604 636465

Accommodation Wanted

I BUY HOUSES Any condition Call Anna on 07794818006 Your local property investor www.ibuyhousesinnorthampton.com

Holiday Homes

Great Yarmouth chalet, sleeps 6, near sea. 1st - 15th October £75 per week. Taking bookings for Christmas. 0121 5 8 8 4 3 1 5 .

I N G O L D M E L L S Skegness holiday caravans to let , Coral Beach Leisure, Skegness Rd 01754 872402 www.coral-beach.co.uk

Yorkshire Dales Kettlewell Ex miners cottage available all year. Sleeps 2, ideal centre for outdoor activities in beautiful countryside. Close to amenities. Tel: 01327 260638

Accountancy

EXPERIENCED ACCOUNTANT £8 per hour or fixed fee. VAT, Self Assessment & all general accountancy needs. Please call 01604 499252 07902 419280

Gardens

Fencing & Gates

Gates & Railings, security grills & fencing, handrails, ballustrade & balconies. Tel 07881 406399

Garden Services

ALL GARDEN Clearance, block paving, tidy up, turfing, fencing, patios, hedges, trees & lawns cut. Rubbish removed K.F Peters 01604 582655 07917 878241

FOUR SEASONS GARDENING Drives, patio, fencing, pruning & general tidy up. *Free estimates* Tel: 01327 352562

Garden Maintenance

Household & Garden Maintenance • Lawns/Hedges cut • Painting/Decorating • General DIY • Licensed Waste Carrier • Landscaping • Drives/Patios cleaned • Rubbish Clearance • Local man…..Local prices • Fully Insured
Call for a free quote today… OAP Discounts
Tel: Dave 01604 591067 / 07929 894071
Email: shawmaintenance@hotmail.co.uk

Landscape Design

ALOHA Landscapes - towcester
BRETT PAVING APPROVED BLOCK PAVERS
DRIVES - block - tarmacked • PATIOS - paved
ROTO VATION DECKING FENCING TURFING
FULLY INSURED - FREE ESTIMATES
ALL WORK GUARANTEED COUNCIL APPROVED
Tel/Fax: 01327 352372 Mob:07850156674

Sheds

PINNEGAR AND BARNES GARDEN PRODUCTS

• Sheds • Summerhouses • Dog kennels • Poultry houses • Gazebos • Stables • 8 x 6 shed from £435 Delivered and Assembled Inc VAT • Paving • Walling • Edgings • Copings • Fence posts • Fence panels 2' x 2' • Smooth slab £3.90 • 6' x 6' Fence panel £16.50 Inc vat
Circular Patio 6ft Rotary £83.78
11ft 6" Rotunda £276.96 Sun Circle £215
The Wharf, Bugbrooke Northampton , NN7 3QB
Tel: 01604 830291
mail@pinnegarandbarnesstables.com

Homes

Aerial Services

EverestTVAerials FULLY QUALIFIED, FRIENDLY LOCAL ENGINEERS
* Aerials for Digital TV * FREEVIEW
* Maintenance & Repairs * FREESAT
* Same Day Service * SKY
FREE ADVICE *FREE* QUOTATION
CALL 01604 269904
www.everestaerials.co.uk

Articles for Sale

A & G Seasoned Logs Various load sizes Kindling and coal Nets of logs Prompt delivery 01525 860771 07703 872769 www.aglogs.co.uk

Baby carrier £10 Mamas + papas high chair, bird design with removable tray £20 My bear bedding set, cot/bed quilt, bumper fleece blanket, jersey sheet as new £15 07964689742

D-Link wireless adsl router + dongle £10 Filing cabinet, modern stylish solid wood + aluminium £50 Garden/patio set, round table + 4 chairs, white resin £20 computer workdesk modern stylish solid wood + aluminium £80 01933313032

Tefal stylea cool clean deep fat fryer, good working order £15 01604787144

Homes

Articles for Sale

Daewoo 700w microwave, white brand new, still boxed £35 01604787144

Internet ready desktop computer, flat screen, keyboard etc, windows xp, office software, good for student or beginner £100 01604583224

Mahogany extending dining table + 6 chairs £100 Large mahogany unit with glass cabinet + drinks cabinet all vgc £50 01604862320 07731871078

Morphy richards toaster herb rack, cup holder etc £15 ono 07964689742

Petrol hedgetrimmer £30 Large mesh fireguard £5 Sagem phone/fax with 2nd handset £15 ono Large solid elm spindle chair 1940's £35 01933675783

Selection of metal, classic rock of 85 cd's + 25 vinyl vgc sold as 1 lot no offers £40 01933411756

Solid pine cabinet, glass door, 2 shelves 3ft high x 2ft wide £50 60 Vhs tapes assorted films/live shows £20 Jvc Vhs player/recorder black £10 01933675783

Workout bench £20 ono Pine tv stand with glass door + shelves for dvd/playstation etc £10 Two japanese silk paintings £20 (old) Small m45x47x45cm freezer, proline vgc £35 Pine bed surrounding cupboards, good storage £15 01604642523

Articles Wanted

I BUY Records, cd's etc. Lego, good quality used mens footwear & clothes, vintage magazines etc. 01604 411949 07563 898426

Flooring

TTA Eurostone & Tiles A Proper tile shop. An Aladdin's cave of tiles and accessories. 54 Northampton Road, NN8 3HQ 01933 270352 www.eurostone-tiles.co.uk

Carpets & Flooring

Carpets Vinyls Laminates 10% off Choose-at-home 01933 389519 07901 850912 www.carpetgalleryinfo.co.uk

CARPETLINE Mobile Showroom Established 1993 FREE underlay, gripper and bars. Lowest prices guarantee, with exceptional service. 7 DAYS 9AM - 9PM Expert Fitting FREE Estimates 01604 708000 01933 402040 www.carpetline.co.uk

SB Flooring Supplies Ltd. Carpets, Vinyl, Laminate & Wood supplied & fitted For home selection call Steve on… 01604 670433 / 07747 837857

Curtains & Blinds

Pippa's Blinds & CURTAINS WOOD VENETIANS • VENETIANS • PLEATS • HANDMADE ROMANS • HANDMADE CURTAINS CONSERVATORY SPECIALISTS
2 Vertical or Roller Blinds Mix and Match for £90 Large choice Size up to 150cm wide & any drop
SPECIAL OFFER
*Selected Fabrics
01604 890496
Billing Garden Village, Opposite Billing Aquadrome, The Causeway, Great Billing NN3 9EX

Kitchens

Sensible Priced Kitchens 1000s of ex mfi kitchens to clear. Full kitchens with appliances only £795.00, Complete! Tel: 07855 986415 0121 2700220

Health & Beauty

Sun Beds - Tanning

Bronze Age Tanning 3 mins - £2 1 hour block - £15 Open Mon-Fri 10.30am - 7.00pm Sat 12.00pm - 5.00pm Tel: 01604 473824

JobsNow www.jobsnow.co.uk HUNDREDS OF NEW VACANCIES EVERY WEEK! ADVERTISE YOUR VACANCY - CALL 01604 614601 Fax: 01604 614653

Local Services

Computer Services

COMPUTER PROBLEMS? REPAIRS UPGRADES MOBILE TECHNICIAN 01604 330546 07817 749 134 PROGRESSIVE COMPUTING

Alarms

1st Reaction Ltd Professional security company specialising in CCTV installation, upgrades, maintenance, monitoring. Unit 4, 14 Linnell Way, NN16 8PS 01536 512999 www.1st-reaction.co.uk

Building Services

MG BOILER SERVICES Professional & Affordable. Gas Safe Reg. *Gas Boilers *Back Boilers *Fires *Water Heaters & More Call now! 01536 722357

Building Services

PLANNING & BUILDING Regs Jon Spencer Technical Drawing Free Call Out 01933 316044 / 666062

Carpentry / Joinery

5* Carpentry & Joinery. 5* work without the 5* price. Internal doors fitted from £20 each. call Mike 01604 720509 or 07970 144369

Decorators

House Proud Excellent rates for decorating. Special rates for senior citizens. Call Sally for immediate start 01604 409169 07950 443585

Carpets2you.com Up to 75% cheaper buying from us direct
No more driving around - we come to you

★ Carpets ★ Woods ★ Vinyls ★ Contract Tiles
Free measuring & excellent fitting service
100's of samples - you can choose in the comfort of your own home or office
0800 043 9019
All credit cards Accepted

Blinds & Curtains

Blind for Blind - nobody beats us on price

Gillians Blinds Ltd

• Vertical • Roller • Wooden
• Venetian & Conservatory Blinds

FREE Measuring & Fitting

72 hours guaranteed
From measuring to fitting - vertical and roller blinds

'You've tried the rest, we're the best'

01604 646007 NEW SHOW ROOM NOW OPEN

2 Gatelodge Close, Round Spinney, Northampton, NN3 8RJ

Carpet Suppliers

WHILTON LOCKS
Whilton Locks Carpet Co. Ltd
The HUGE store for any floor. Carpets, Real Woods & Laminates & Vinyls. Free estimating service
Whilton Locks, Daventry, NN11 2NH
01327 842172
www.whiltonlocks.co.uk

Mobility Aids

MORE THAN Mobility
Specialist Suppliers of Mobility Products

- SALE: Second Hand Mobility Scooters from £395!
- NEW: Mobility Scooters from £550!
- SPECIAL OFFER: Rise & Recline Chairs from £499!

Call us now on **01604 407702** or visit us at Weston Favell Shopping Centre, Northampton NN3 8JZ

Electricians

ELECTRICIAN
Alex Leighton
Northampton & surrounding areas
Freephone 0800 878 9156
Mobile 07904 669156

NIC ELECTRICAL SERVICES
All electrical work carried out.
FREE Estimates & expert advice given if requested
Please contact Kevin on: 01604 714169 07758628371
Email: nicelectrical@msn.com

Thinking of having a **NEW BATHROOM/ KITCHEN** *but need it fitted?*
Look no further, ring Mick on
01327 352635
also floor & wall tiling carried out

Home Improvements

HANDYMAN small jobs, small prices, Tel: 01604 416315 or 07845 967537

RAVEN WINDOWS LIMITED
UPVC Windows, Doors and Conservatories.
All your Double Glazing needs.
TRADE WELCOME
01604 740368 or 07525 216574

Gas

1st Gas Engineers Ltd
• Boiler Changes / Central Heating
• Boiler Repairs • Boiler Servicing
• Natural Gas & LPG
Call today: 01604 670549 or 07973 266832

NEW GAS BOILERS
5 year guarantee • Free quotation
20 years experience
Call Chris
07999 624263 / 01604 839029

NEW GAS BOILERS
5 year guarantee • Free quotation
20 years experience
Call Chris
07999 624263 / 01604 839029

Painting Services

EXPERIENCED
Painter, Decorator, Private, Commercial & Insurance Work
Any reasonable quote beaten
Tel: (01604) 702885

Jobsnow
DON'T WAIT FOR YOUR PERFECT JOB
www.jobsnow.co.uk

Plumbing & Heating

Bryan The Plumber
All your domestic plumbing needs
New bathrooms at Competitive Prices,
No call charge
OAP Discounts
No VAT increase
01604 845 040
07901 884 727

Handy Person

HANDYMAN
- Good reliable service
- Repairing patio's, fences etc
- Landscape gardener
- Other general maintenance works
- Established 45 years
- Now retired, still wanting work to keep me busy, therefore very good prices

Call John on 07863 222948
01604 407663

Andersons
Heating & Gas
• Boiler change & Upgrading • Gas Installation
• Condensing specialists • Boiler repair and service • Warm air
• Gas cookers/ Gas fires • Water heaters • Bathroom & tiling
Full discounts available on boiler repairs for over 60's
• Best price on full heating
New boilers supplied & fitted from £1350.
5 year warranty with all boilers
Ex British Gas engineer *Over 40 years experience*
Will beat any written quotation
(01604) 468540 07980 581873
Call free on 0800 955 8540

Removals & Storage

Established family company offering domestic house relocation & commercial moves
To arrange a free quotation call 01604 269354
kgbremovals.co.uk
email: info@kgbremovals.co.uk

MAN & VAN
NO JOB TOO SMALL!
★ House Removal ★ Tip Run
★ Deliveries ★ Clearance
★ Self-Drive Van Hire
Large Luton & Transit vans
Call for a cheap, no obligation quote
07958 222738
01604 754557

MAN & VAN No distance too small or too long, Call Simon on 07988 372259 or 01604 620887

Woody is the 'Man with a Van!'
No jobs too big or too small
Offers Free Quotes
Contact Woody on 07909 960228

Loft Ladder Installation

KMW Loft Ladders 01234 290064 07977 997537 kmwpropertyservices@hotmail.co.uk www.kmwloftladders.co.uk

Roofing & Cladding

ROOFING SERVICES Est 1992, All aspects covered, guttering, chimney works, insurance approved. Tel: 07951 478955, office 01604 635786

Windows & Conservatories

GLASS FACTORY
Double Glazing
Sealed Units
Upvc Windows & Doors
Repair & New
07939 528461
01604 499252

NB WINDOWS
Repairs & New
PVCU & Aluminium doors, windows & conservatories
Council approved
Fensa
No call out fee
Neil: 01604 466573
nbwindows.co.uk

Pets and Livestock

Equestrian

BALES OF SHAVINGS £5 per bale collected. Can deliver larger quantities, cash on delivery / collection. Please call Roger on 07734 486902 for more details.

Personal

Personal

Elegancemk
24/7 Escort Service
07788 186 769
www.elegancemk.com
New Staff Welcome

MALE ESCORT daytimes 07523 375891.

Soft Touch Nuru Massage Services
Mon - Fri 10.30am - 8pm
Sat 12pm - 6pm
01604 752390
www.soft-touch.co.uk
Staff required

call 01604 614600 ...to advertise

JULIA MK South private and discreet, easy parking. £50 1/2 hour £80 hour. 07531 684559

INDEPENDENT MASSEUSE J15A Northampton. Private Premises. 07930 143538

Karen P Independent Escort 07884 133945 www.karen4hire.com

Personal Services

KIM
Independent Massage / Escort Service
07775 536140

36p PER MINUTE
CHEAP ADULT 1-2-1
PURE ADULT XXX
0909 864 1056
Calls cost 36p per minute + network extras. Calls recorded. Mobile users may receive free promotional messages. 18+ only. LiveLines Ltd PO6535 NN2 7YN. Help 08448714497.

Maureen
Attractive, classy lady. Discrete apartment Week days No withheld no or texts
www.moreof maureen4me.uk
07726 026900

Maureen
Attractive, classy lady. Discrete apartment Week days No withheld no or texts
www.moreof maureen4me.uk
07726 026900

Northampton New Sally. 7 days discrete. 07913 374432.

Foxy Kittens
Registered Professional Escort Agency
07040 900781
07954 493084

Suzanne Passionate lady. Visit you. 7 days. 9am till very late 07407 060319.

DIVORCED FEMALE
Seeks genuine broadminded males for mutual fun
NO FEES either way
01604 651001

Wellingborough Jolene. 07747 394616.

Funeral Directors

When Choosing a Funeral Director...

The main question you will have is how will I know which one is right for me?

We have both the commitment and experience to ensure that you and your loved one are indeed in safe hands.

Abington Funeral Services
170 Wellingborough Road, Northampton
Tel: 01604 25 99 22
Freephone: 0800 54 26 522 (24 Hrs)

The co-operative funeralcare
Our caring staff are here to listen and advise you, 24 hours a day, 7 days a week.
Northampton
The Poplars, Barrack Road
01604 636 297
Stockley Street
22 Stockley Street
01604 635 265

The latest job vacancies every week!
Jobsnow
www.jobsnow.co.uk
To Advertise Your Vacancy
Tel: 01604 614601 Fax: 01604 614653
Email: recruitment@hpnorthants.co.uk

your online **wedding** guide

An Invitation

Northampton Herald & Post requests the pleasure of your company at the launch of their **fabulous online wedding pages!**

WEDDING PLANNING TIPS, ARTICLES, REVIEWS AND MUCH MORE

NORTHAMPTON Herald&Post

www.northampton-news-hp.co.uk/weddings

ANNOUNCE YOUR NEWS

call 01604 614600

Herald&Post If you would like to advertise your Public Notices in the Herald & Post please contact Hayley Usher on 01604 614685 or email hayley.usher@hpnorthants.co.uk

Telephone: 01604 614600

Sell your goods or services *FAST* through h&P Classified

Phone, email, or fax one of our friendly staff or why not pop in and speak to us in person.

PHONE 01604 614600

EMAIL easy.ads@hpnorthants.co.uk

POST Herald & Post, Newspaper House, Derngate, Northampton NN1 1NN

FAX 01604 614653

IN PERSON Herald & Post, Newspaper House, Derngate, Northampton NN1 1NN

Public Notices

NORTHAMPTONSHIRE COUNTY COUNCIL
ROAD TRAFFIC REGULATION ACT 1984 - SECTION 14
THE NORTHAMPTONSHIRE COUNTY COUNCIL (HIGH STREET, ASTCOTE, PATTISHALL) (TEMPORARY PROHIBITION OF THROUGH TRAFFIC) ORDER 2011

NOTICE IS HEREBY GIVEN that Northamptonshire County Council intend, not less than seven days from the date of this Notice, to make an Order the effect of which will be to prohibit traffic from proceeding along that length of High Street, Astcote, Pattishall as set out below.

LENGTH OF ROAD TO WHICH RESTRICTION APPLIES: That length of High Street, Astcote, Pattishall from the junction of A5 to junction of School Road.

REASONS FOR RESTRICTION: The restriction is required for safety during carriageway patching.

PERIOD OF CLOSURE: The proposed Order will come into effect on 3rd October 2011 and will continue in force for a period of eighteen months. An application may be made for the approval of the Secretary of State for Transport for the Order to be extended if this proves necessary. However, the restriction specified will have effect only at such times and to such an extent as is indicated by the display of signs prescribed by the Traffic Signs Regulations and General Directions 2002.

EXPECTED DURATION: It is expected that the road will be restricted until 21st October 2011 at off peak times.

ALTERNATIVE ROUTES: For traffic heading north use A5, Butchers Lane and School Road. The routes is vice versa for traffic heading south.

Dated this 22nd day of September 2011
QUENTIN BAKER
Director of Legal Services
PKG/T11/158

If you require any further information please contact Gary Thorp on 01604-364359.

NORTHAMPTONSHIRE COUNTY COUNCIL
ROAD TRAFFIC REGULATION ACT 1984 - SECTION 14
THE NORTHAMPTONSHIRE COUNTY COUNCIL (HIGH STREET, ASTCOTE, PATTISHALL) (TEMPORARY PROHIBITION OF THROUGH TRAFFIC) ORDER 2011

NOTICE IS HEREBY GIVEN that Northamptonshire County Council have made an Order the effect of which is to prohibit traffic from proceeding along that length of High Street, Astcote, Pattishall as set out below.

LENGTH OF ROAD TO WHICH RESTRICTION APPLIES: That length of High Street, Astcote, Pattishall from the junction of A5 to junction of School Road.

REASONS FOR RESTRICTION: The restriction is required for safety during carriageway patching.

PERIOD OF CLOSURE: The proposed Order will come into effect on 3rd October 2011 and will continue in force for a period of eighteen months. An application may be made for the approval of the Secretary of State for Transport for the Order to be extended if this proves necessary. However, the restriction specified will have effect only at such times and to such an extent as is indicated by the display of signs prescribed by the Traffic Signs Regulations and General Directions 2002.

EXPECTED DURATION: It is expected that the road will be restricted until 21st October 2011 at off peak times.

ALTERNATIVE ROUTES: For traffic heading north use A5, Butchers Lane and School Road. The routes is vice versa for traffic heading south.

Dated this 29th day of September 2011
QUENTIN BAKER
Director of Legal Services
PKG/T11/158

If you require any further information please contact Gary Thorp on 01604-364359.

NORTHAMPTONSHIRE COUNTY COUNCIL
ROAD TRAFFIC REGULATION ACT 1984 - SECTION 14
THE NORTHAMPTONSHIRE COUNTY COUNCIL (A428 BEDFORD ROAD, NORTHAMPTON) (TEMPORARY PROHIBITION OF THROUGH TRAFFIC) ORDER 2011

NOTICE IS HEREBY GIVEN that Northamptonshire County Council intend, not less than seven days from the date of this Notice, to make an Order the effect of which will be to prohibit traffic from proceeding along that length of the A428 Bedford Road, Northampton as set out below.

LENGTH OF ROAD TO WHICH RESTRICTION APPLIES: That length of the A428 Bedford Road, Northampton from the junction of Barnes Meadow Interchange roundabout to entrance of Holiday Inn.

REASONS FOR RESTRICTION: The restriction is required for safety during replacement of bridge joint.

PERIOD OF CLOSURE: The proposed Order will come into effect on 8th October 2011 and will continue in force for a period of eighteen months. An application may be made for the approval of the Secretary of State for Transport for the Order to be extended if this proves necessary. However, the restriction specified will have effect only at such times and to such an extent as is indicated by the display of signs prescribed by the Traffic Signs Regulations and General Directions 2002.

EXPECTED DURATION: It is expected that the road will be restricted until 9th October 2011.

ALTERNATIVE ROUTES: For traffic heading east use A45, Rhosili Road, Salthouse Road, Burryport Road and Liliput Road. The route is vice versa for traffic heading west.

Dated this 29th day of September 2011
QUENTIN BAKER
Director of Legal Services
PKG/T11/160

If you require any further information please contact Gary Thorp on 01604-364359.

NORTHAMPTONSHIRE COUNTY COUNCIL
ROAD TRAFFIC REGULATION ACT 1984 - SECTION 14
THE NORTHAMPTONSHIRE COUNTY COUNCIL (THE HEADLANDS, NORTHAMPTON) (TEMPORARY PROHIBITION OF THROUGH TRAFFIC) ORDER 2011

NOTICE IS HEREBY GIVEN that Northamptonshire County Council have made an Order the effect of which is to prohibit traffic from proceeding along that length of The Headlands, Northampton as set out below.

LENGTH OF ROAD TO WHICH RESTRICTION APPLIES: That length of The Headlands, Northampton from the junction of Wellingborough Road to junction of Booth Lane.

REASONS FOR RESTRICTION: The restriction is required for safety during carriageway patching and resurfacing.

PERIOD OF CLOSURE: The proposed Order will come into effect on 26th September 2011 and will continue in force for a period of eighteen months. An application may be made for the approval of the Secretary of State for Transport for the Order to be extended if this proves necessary. However, the restriction specified will have effect only at such times and to such an extent as is indicated by the display of signs prescribed by the Traffic Signs Regulations and General Directions 2002.

EXPECTED DURATION: It is expected that the road will be restricted until 7th October 201 – off peak only.

ALTERNATIVE ROUTES: For traffic heading north use Wellingborough Road and Booth Lane. The route is vice versa for traffic heading south.

Dated this 22nd day of September 2011
QUENTIN BAKER
Director of Legal Services
PKG/T11/152

If you require any further information please contact Gary Thorp on 01604-364359.

Don't wait for the perfect job! Place your CV online with us now
Jobsnow www.jobsnow.co.uk

NORTHAMPTONSHIRE COUNTY COUNCIL ROAD TRAFFIC REGULATION ACT 1984
THE NORTHAMPTONSHIRE COUNTY COUNCIL (VARIOUS ROADS, NORTHAMPTON)
(WAITING AND LOADING RESTRICTIONS AND ON-STREET PARKING PLACES) (CONSOLIDATION) ORDER 2011 (AMENDMENT No. 6) ORDER 2011

NOTICE IS HEREBY GIVEN that Northamptonshire County Council have made an Order under Sections 1, 2, 3, 4, 5, 32, 35 to 39 and 45 to 55 and Schedule 9 of the Road Traffic Regulation Act 1984 to amend the "Northampton Borough Council (Various Areas) (General Traffic Control) Order 2001"as specified in the Schedule below.

A COPY of the Order, together with a plan showing the exact lengths of road to which it relates may be inspected at Northamptonshire Central Library, Abington Street, Northampton, NN1 2BA during its normal opening hours or at the offices of The Traffic Order Section, Riverside House, Bedford Road, Northampton, NN1 5NX during the hours of 9 am to 12 noon and 2 pm to 4 pm on Monday to Friday inclusive.

If you wish to question the validity of the Order or of any provisions contained in it on the grounds that it is not within the powers conferred by the Road Traffic Regulation Act 1984, or on the grounds that any requirement of that Act, or of any instrument made under it has not been complied with in relation to the Order, you may, within six weeks from the date of this Notice apply to the High Court for this purpose.

This Order will become effective on the 30th of September 2011.

Dated this 29th day of September 2011
QUENTIN BAKER
Director of Legal Services

PKG/1103

SCHEDULE

Delete from Schedule 1 (prohibition of waiting):

Broadway	north	from a point 11 metres west of its junction with Oakwood Road to a point 16 metres east of that junction
Broadway	south	from a point 13 metres west of its junction with Oakwood Road to a point 11 metres east of that junction
Cedar Road	both	from its junction with Collingwood Road for a distance of 12 metres in an easterly direction
Birchfield Road	both	from a point 12 metres west of its junction with Collingwood Road for a distance of 37 metres in an easterly direction
Birchfield Road	both	from a point 12 metres west of its junction with Oakwood Road for a distance of 24 metres in an easterly direction
Birchfield Road	both	from its junction with Park Avenue North for a distance of 20 metres in a westerly direction
Ashburnham Road	both	from a point 8 metres west of its junction with Collingwood Road for a distance of 27 metres in an easterly direction
Collingwood Road	east	from a point 12 metres south of its junction with AshburnhamRoad for a distance of 37 metres in a northerly direction
Collingwood Road	east	from its junction with Abington Avenue for a distance of 35 metres in a northerly direction
Oakwood Road	both	from a point 12 metres south of its junction with Ashburnham Road for a distance of 38 metres in a northerly direction
Stimpson Avenue	both	from its junction with Perry Street to its junction with Adnitt Road
Stimpson Avenue	west	from its junction with Adnitt Road for a distance of 52 metres in a southerly direction
Adnitt Road	north	from its junction with the west side of Stimpson Avenue for a distance of 18 metres westwards
Adnitt Road	north	from its junction with Stimpson Avenue for a distance of 53 metres in an easterly direction
Adnitt Road	north	from a point 15 metres west of its junction with Purser Road to a point 18 metres east of that junction
Adnitt Road	south	from its junction with the west side of Stimpson Avenue for a distance of 16 metres westwards
Purser Road	both	from its junction with Adnitt Road for a distance of 15 metres in a northerly direction
Allen Road	west	from its junction with Adnitt Road for a distance of 20 metres in a southerly direction
Manfield Road	west	from its junction with Adnitt Road for a distance of 15 metres in a southerly direction
Ardington Road	both	from a point 30 metres north of its junction with Christchurch Road to a point 30 metres south of that junction
Christchurch Road	north	from its junction with Ardington Road for a distance of 30 metres in an easterly direction and westerly direction
Christchurch Road	south	from its junction with Ardington Road for a distance of 30 metres in an easterly direction and westerly direction

Insert in to Schedule 1 (prohibition of waiting):-

Broadway	north	from a point 5 metres west of its junction with Oakwood Road for a distance of 20 metres in an easterly direction
Broadway	south	from a point 6 metres west of its junction with Oakwood Road for a distance of 20 metres in an easterly direction
Cedar Road	both	from its junction with Collingwood Road for a distance of 9 metres in an easterly direction
Birchfield Road	north	from a point 2 metres west of its junction with Collingwood Road for a distance of 22 metres in an easterly direction
Birchfield Road	south	from a point 2 metres west of its junction with Collingwood Road for a distance of 25 metres in an easterly direction
Birchfield Road	both	from a point 13 metres west of its junction with Oakwood Road for a distance of 26 metres in an easterly direction
Birchfield Road	north	from its junction with Park Avenue North for a distance of 20 metres in a westerly direction
Birchfield Road	south	from its junction with Park Avenue North for a distance of 11 metres in a westerly direction
Ashburnham Road	both	from a point 9 metres west of its junction with Collingwood Road for a distance of 21 metres in an easterly direction
Collingwood Road	east	from its junction with Ashburnham Road for a distance of 2 metres in a southerly direction
Collingwood Road	east	from its junction with Abington Avenue for a distance of 17 metres in a northerly direction
Collingwood Road	east	from a point 33 metres north of its junction with Abington Avenue for a distance of 4 metres in a northerly direction
Oakwood Road	east	from a point 14 metres south of its junction with Ashburnham Road a distance of 28 metres in a northerly direction
Oakwood Road	west	from a point 6 metres south of its junction with Ashburnham Road a distance of 29 metres in a northerly direction
The Drive	both	from its junction with Abington Grove for a distance of 13 metres in an easterly direction
Roe Road	east	from a point 1 metre north of the northern building line of No.98 for a distance of 22 metres in a northerly direction
Roe Road	west	from the northern building line of No.61 for a distance of 14 metres in a northerly direction
Roe Road	both	from its junction with Adnitt Road for a distance of 5 metres in a northerly direction
Stimpson Avenue	east	from its junction with Perry Street for a distance of 35 metres in a southerly direction
Stimpson Avenue	east	from a point 6 metres north of its junction with Adnitt Road to its junction with Percy Road
Stimpson Avenue	west	from a point 14 metres south of its junction with Perry Street for a distance of 11 metres in a southerly direction
Stimpson Avenue	west	from a point 43 metres south of its junction with Perry Street to its junction with Adnitt Road
Stimpson Avenue	west	from its junction with Adnitt Road for a distance of 26 metres in a southerly direction
Adnitt Road	north	from its junction with the west side of Stimpson Avenue for a distance of 10 metres westwards
Adnitt Road	north	from its junction with Stimpson Avenue for a distance of 6 metres in an easterly direction
Adnitt Road	north	from a point 40 metres east of its junction with Stimpson Avenue for a distance of 15 metres in an easterly direction
Adnitt Road	north	from a point 3 metres west of its junction with Purser Road to a point 16 metres east of that junction
Adnitt Road	south	from its junction with Stimpson Avenue for a distance of 11 metres in a westerly direction
Adnitt Road	north	from a point 7 metres west of its junction with Roe Road to a point point 5 metres east of that junction
Adnitt Road	north	from a point 8 metres west of its junction with Clarke Road to a point 5 metres east of that junction
Clarke Road	both	from its junction with Adnitt Road for a distance of 5 metres in a northerly direction
Purser Road	both	from its junction with Adnitt Road for a distance of 7 metres in a northerly direction
Allen Road	west	from its junction with Adnitt Road for a distance of 8 metres in a southerly direction
Manfield Road	west	from its junction with Adnitt Road for a distance of 5 metres in a southerly direction
Manfield Road	east	from its junction with Adnitt Road for a distance of 11 metres in a southerly direction
Percy Road	north	from a point 35 metres east of its junction with Stimpson Avenue for a distance of 15 metres in an easterly direction
Ardington Road	both	from a point 20 metres north of its junction with Christchurch Road to a point 20 metres south of that junction
Christchurch Road	north	from the western kerb line of Park Avenue South for a distance of 15 metres in a westerly direction
Christchurch Road	south	from the western kerb line of Park Avenue South for a distance of 14 metres in a westerly direction
Park Avenue South	west	from a point 10 metres south of the southern kerb line of Christchurch Road for a distance of 30 metres northwards
Christchurch Road	both	from a point 19 metres west of its junction with Ardington Road for a distance of 50 metres in an easterly direction
Adams Avenue	east	from its junction with Billington Street to the northern building line of No. 49
Adams Avenue	east	from its junction with Billington Street to the northern building line of No. 48
Adams Avenue	west	from its junction with Billington Street to the northern building line of No. 49
Adams Avenue	west	from its junction with Billington Street to the northern building line of No. 47
Billington Street	north	from its junction with Adams Avenue to the eastern building line of No. 49
Billington Street	north	from its junction with Adams Avenue for a distance of 12 metres in an easterly direction
Billington Street	south	from its junction with Adams Avenue to the eastern building line of No. 47
Billington Street	south	from its junction with Adams Avenue to the eastern building line of No. 48

Insert in to Schedule 4 (no waiting at any time / no loading Mon–Sat, 8-9.30am and 4.30-6.30pm):-

Palmerston Road	west	from the south-western kerb line of its junction with Wellingborough Road for a distance of 12 metres in a southerly direction
Palmerston Road	west	from its junction with St Edmunds Road (south side) for a distance of 15 metres in a northerly direction

Insert in to Schedule 34 (2 hours limited waiting, Mon–Sat, 8am – 6pm):-

Palmerston Road	west	from a point 12 metres south of the south-western kerb line of its junction with Wellingborough Road for a distance of 20 metres in a south-easterly direction

Public Notices

NORTHAMPTONSHIRE COUNTY COUNCIL
ROAD TRAFFIC REGULATION ACT 1984
- SECTION 14
THE NORTHAMPTONSHIRE COUNTY COUNCIL
(HAZELWOOD ROAD, NORTHAMPTON)
(TEMPORARY REVERSAL OF ONE WAY SYSTEM)
ORDER 2011

NOTICE IS HEREBY GIVEN that Northamptonshire County Council intend, not less than seven days from the date of this Notice, to make an Order the effect of which will be to temporarily reverse the one way system along that length of Hazelwood Road, Northampton as set out below.

LENGTH OF ROAD TO WHICH RESTRICTION APPLIES: That length of Hazelwood Road, Northampton from junction of Derngate Road to junction of St. Giles Street.

REASONS FOR RESTRICTION: The restriction is required to allow access to St. Giles Terrace and the Ridings during the road closure of Spencer Parade.

PERIOD OF CLOSURE: The proposed Order will come into effect on 9th October 2011 and will continue in force for a period of eighteen months. An application may be made for the approval of the Secretary of State for Transport for the Order to be extended if this proves necessary. However, the restriction specified will have effect only at such times and to such an extent as is indicated by the display of signs prescribed by the Traffic Signs Regulations and General Directions 2002.

EXPECTED DURATION: It is expected that the road will be restricted for one day only.

ALTERNATIVE ROUTES: Use St. Giles Street and Derngate.

Dated this 29th day of September 2011
QUENTIN BAKER
Director of Legal Services
PKG/T11/162

If you require any further information please contact Gary Thorp on 01604-364359.

HIGHWAYS AGENCY

ROAD TRAFFIC REGULATION ACT 1984 – SECTION 14(1)(a)
THE A45 TRUNK ROAD (CHOWNS MILL ROUNDABOUT TO THRAPSTON ROUNDABOUT, NORTHAMPTONSHIRE) (TEMPORARY PROHIBITION OF TRAFFIC) ORDER 2011

NOTICE IS HEREBY GIVEN that the Secretary of State for Transport intends to make an Order on the A45 Trunk Road between Higham Ferrers and Thrapston in the County of Northamptonshire, to allow resurfacing and associated works to be carried out.

The effect of the Order will be to –
(a) close the A45 from its roundabout junction with the A6 and A5028, near Higham Ferrers (Chowns Mill Roundabout) to its roundabout junction with the A14 and A605 (Thrapston Roundabout); and
(b) prohibit vehicles from entering or proceeding in any layby adjacent to the length of A45 described at (a) above.

The work will be carried out overnight between 20:00 hours and 06:00 hours and is expected to start on Monday 24 October 2011 and last for twelve nights. The laybys will be closed 24 hours per day throughout the works period. The Order will come into force on 17 October 2011.

Vehicles being used by the emergency services and vehicles being used in connection with the works will be exempt from the closures. Access to premises will be maintained at all times. Diversion routes will be well signed.

For further information, please contact Andrew Perry, Project Manager on behalf of the Highways Agency, on 01536 419623.

MIKE LLOYD, a Higher Executive Officer in the Highways Agency

NORTHAMPTONSHIRE COUNTY COUNCIL
ROAD TRAFFIC REGULATION ACT 1984 - SECTION 14
THE NORTHAMPTONSHIRE COUNTY COUNCIL
(YORK ROAD & SPENCER PARADE, NORTHAMPTON)
(TEMPORARY PROHIBITION OF THROUGH TRAFFIC) ORDER 2011

NOTICE IS HEREBY GIVEN that Northamptonshire County Council intend, not less than seven days from the date of this Notice, to make an Order the effect of which will be to prohibit traffic from proceeding along those lengths of York Road and Spencer Parade, Northampton as specified below.

REASONS FOR RESTRICTION: The restriction is required for safety during carriageway patching and re-texturing works.

PERIOD OF CLOSURE: The proposed Order will come into effect on 9th October 2011 and will continue in force for a period of eighteen months. An application may be made for the approval of the Secretary of State for Transport for the Order to be extended if this proves necessary. However, the restriction specified will have effect only at such times and to such an extent as is indicated by the display of signs prescribed by the Traffic Signs Regulations and General Directions 2002.

EXPECTED DURATION: It is expected that the road will be restricted for one day only.

ALTERNATIVE ROUTES:
York Road – for traffic heading north use Cheyne Walk, Bedford Road, Cliftonville Road, Alfred Street, St. Edmunds Street, Wellingborough Road and Abington Square. For traffic heading south use Lower Mounts, Upper Mounts, Campbell Street, Broad Street, Horse Market, Horseshoe Street, St. Peters Way, Bridge Street, Victoria Gardens, Victoria Promenade and Cheyne Walk.

Dated this 29th day of September 2011
QUENTIN BAKER
Director of Legal Services
PKG/T11/161

If you require any further information please contact Gary Thorp on 01604-364359.

SCHEDULE
(Lengths of roads to be closed)
York Road – from the junction of Spencer Parade to junction of Abington Square.
Spencer Road – from junction with York Road to junction of St. Giles Street.

NORTHAMPTONSHIRE COUNTY COUNCIL
ROAD TRAFFIC REGULATION ACT 1984 - SECTION 14
THE NORTHAMPTONSHIRE COUNTY COUNCIL
(ST. GILES STREET, NORTHAMPTON)
TEMPORARY TWO WAY TRAFFIC) ORDER 2011

NOTICE IS HEREBY GIVEN that Northamptonshire County Council intend, not less than seven days from the date of this Notice, to make an Order the effect of which will be to temporary introduce two way traffic along that length of St. Giles Street, Northampton as set out below.

LENGTH OF ROAD TO WHICH RESTRICTION APPLIES: That length of St. Giles Street, Northampton from junction of Hazelwood Road to junction of Spring Gardens.

REASONS FOR RESTRICTION: The restriction is required to allow access to St. Giles Terrace and the Ridings during the road closure of Spencer Parade.

PERIOD OF CLOSURE: The proposed Order will come into effect on 9th October 2011 and will continue in force for a period of eighteen months. An application may be made for the approval of the Secretary of State for Transport for the Order to be extended if this proves necessary. However, the restriction specified will have effect only at such times and to such an extent as is indicated by the display of signs prescribed by the Traffic Signs Regulations and General Directions 2002.

EXPECTED DURATION: It is expected that the road will be restricted for one day only.

Dated this 29th day of September 2011
QUENTIN BAKER
Director of Legal Services
PKG/T11/163

If you require any further information please contact Gary Thorp on 01604-364359.

NORTHAMPTONSHIRE COUNTY COUNCIL
ROAD TRAFFIC REGULATION ACT 1984 - SECTION 14
THE NORTHAMPTONSHIRE COUNTY COUNCIL
(PENFOLD LANE, HIGH STREET & STATION ROAD, GREAT BILLING, NORTHAMPTON)
(TEMPORARY PROHIBITION OF THROUGH TRAFFIC) ORDER 2011

NOTICE IS HEREBY GIVEN that Northamptonshire County Council have made an Order the effect of which is to prohibit traffic from proceeding along those lengths of Penfold Lane, High Street and Station Road, Great Billing, Northampton as set out below.

LENGTHS OF ROADS TO WHICH RESTRICTION APPLIES: Those lengths of Penfold Lane, High Street and Station Road, Great Billing, Northampton from the junction of Wellingborough Road to junction of Fishponds Road.

REASONS FOR RESTRICTION: The restriction is required for safety during carriageway patching.

PERIOD OF CLOSURE: The proposed Order will come into effect on 26th September 2011 and will continue in force for a period of eighteen months. An application may be made for the approval of the Secretary of State for Transport for the Order to be extended if this proves necessary. However, the restriction specified will have effect only at such times and to such an extent as is indicated by the display of signs prescribed by the Traffic Signs Regulations and General Directions 2002.

EXPECTED DURATION: It is expected that the road will be restricted until 30th September 2011 between 08.00 hrs and 15.30 hrs.

ALTERNATIVE ROUTES: For traffic heading north use Fishponds Road, Great Billing Way and Wellingborough Road. The route is vice versa for traffic heading south.

Dated this 22nd day of September 2011
QUENTIN BAKER
Director of Legal Services
PKG/T11/151

If you require any further information please contact Gary Thorp on 01604-364359.

NORTHAMPTONSHIRE COUNTY COUNCIL
ROAD TRAFFIC REGULATION ACT 1984 - SECTION 14
THE NORTHAMPTONSHIRE COUNTY COUNCIL
(QUINTON ROAD, COURTEENHALL)
(TEMPORARY PROHIBITION OF THROUGH TRAFFIC) ORDER 2011

NOTICE IS HEREBY GIVEN that Northamptonshire County Council intend, not less than seven days from the date of this Notice, to make an Order the effect of which will be to prohibit traffic from proceeding along that length of Quinton Road, Courteenhall as set out below.

LENGTH OF ROAD TO WHICH RESTRICTION APPLIES: That length of Quinton Road, Courteenhall from the junction of Blisworth Road to entrance to Courteenhall East Lodge.

REASONS FOR RESTRICTION: The restriction is required for safety during M1 bridge maintenance.

PERIOD OF CLOSURE: The proposed Order will come into effect on 10th October 2011 and will continue in force for a period of eighteen months. An application may be made for the approval of the Secretary of State for Transport for the Order to be extended if this proves necessary. However, the restriction specified will have effect only at such times and to such an extent as is indicated by the display of signs prescribed by the Traffic Signs Regulations and General Directions 2002.

EXPECTED DURATION: It is expected that the road will be restricted for five days.

ALTERNATIVE ROUTES: For traffic heading east use Blisworth Road, Northampton Road, A45, Rowtree Road, Wooldale Road, Quinton Road, Wootton Road, Hartwell Road and Courteenhall Road. For traffic heading west use Courteenhall Road, Hartwell Road, Wootton Road, Quinton Road, Wooldale Road, Grange Park Access Road, A45, Northampton Road and Blisworth Road.

Dated this 29th day of September 2011
QUENTIN BAKER
Director of Legal Services
PKG/T11/166

If you require any further information please contact Gary Thorp on 01604-364359.

NORTHAMPTONSHIRE COUNTY COUNCIL
ROAD TRAFFIC REGULATION ACT 1984 - SECTION 14
THE NORTHAMPTONSHIRE COUNTY COUNCIL
(REDHOUSE ROAD, NORTHAMPTON)
(TEMPORARY PROHIBITION OF THROUGH TRAFFIC) ORDER 2011

NOTICE IS HEREBY GIVEN that Northamptonshire County Council have made an Order the effect of which is to prohibit traffic from proceeding along that length of Redhouse Road, Northampton as set out below.

LENGTH OF ROAD TO WHICH RESTRICTION APPLIES: That length of Redhouse Road, Northampton from the junction of Boughton Green Road roundabout to the junction with Kings Park Roundabout.

REASONS FOR RESTRICTION: The restriction is required for safety during diversion of water main.

PERIOD OF CLOSURE: The proposed Order will come into effect on 27th September 2011 and will continue in force for a period of eighteen months. An application may be made for the approval of the Secretary of State for Transport for the Order to be extended if this proves necessary. However, the restriction specified will have effect only at such times and to such an extent as is indicated by the display of signs prescribed by the Traffic Signs Regulations and General Directions 2002.

EXPECTED DURATION: It is expected that the road will be restricted until 17th October 2011.

ALTERNATIVE ROUTES: For traffic heading east use Boughton Green Road, Boughton Lane, Moulton Way, Booth Rise and Talavera Way. The route is vice versa for traffic heading west.

Dated this 22nd day of September 2011
QUENTIN BAKER
Director of Legal Services
PKG/T11/153

If you require any further information please contact Gary Thorp on 01604-364359.

NORTHAMPTON BOROUGH COUNCIL
TOWN AND COUNTRY PLANNING
(GENERAL DEVELOPMENT PROCEDURE)
ORDER 1995
NOTICE UNDER ARTICLE 8
PLANNING (LISTED BUILDINGS AND CONSERVATION AREAS) ACT 1990
APPLICATIONS FOR PLANNING PERMISSION

N/2011/0903 **Land rear of 13 - 15 Henry Street -** Erection of two two-bedroomed apartments. Re-submission of application No N/2011/0395. Within Boot and Shoe Conservation Area.

N/2011/0891 **Steffan Jewellers, 27 York Road and 2 Abington Square** - Alterations to existing shopfront. Within Boot and Shoe Conservation Area.

Members of the public may inspect copies of the applications, plans and any other documentation submitted at the One Stop Shop, Guildhall, St. Giles Square, Northampton, NN1 1DE during all reasonable office hours. Plans can also be viewed on-line at www.northampton.gov.uk, click on 'planning' and then 'planning search facility'. Anyone who wishes to make representations about these applications should write to the Planning Division, Guildhall, St. Giles Square, Northampton NN1 1DE or email planning@northampton.gov.uk by 20/10/11.

Susan Bridge, Head of Planning
Northampton Borough Council

NORTHAMPTONSHIRE COUNTY COUNCIL
ROAD TRAFFIC REGULATION ACT 1984
- SECTION 14
THE NORTHAMPTONSHIRE COUNTY COUNCIL
(MALZOR LANE, MILTON MALSOR)
(TEMPORARY PROHIBITION OF THROUGH TRAFFIC) ORDER 2011

NOTICE IS HEREBY GIVEN that Northamptonshire County Council intend, not less than seven days from the date of this Notice, to make an Order the effect of which will be to prohibit traffic from proceeding along that length of Malzor Lane, Milton Malsor as set out below.

LENGTH OF ROAD TO WHICH RESTRICTION APPLIES: That length of Malzor Lane, Milton Malsor from the junction of Towcester Road to the entrance of Home Farm.

REASONS FOR RESTRICTION: The restriction is required for safety during installation of new service.

PERIOD OF CLOSURE: The proposed Order will come into effect on 10th October 2011 and will continue in force for a period of eighteen months. An application may be made for the approval of the Secretary of State for Transport for the Order to be extended if this proves necessary. However, the restriction specified will have effect only at such times and to such an extent as is indicated by the display of signs prescribed by the Traffic Signs Regulations and General Directions 2002.

EXPECTED DURATION: It is expected that the road will be restricted until 12th October 2011.

ALTERNATIVE ROUTES: For traffic heading east use Towcester Road, Rectory Lane and High Street. The route is vice versa for traffic heading west.

Dated this 29th day of September 2011
QUENTIN BAKER
Director of Legal Services
PKG/T11/165

If you require any further information please contact Gary Thorp on 01604-364359.

fax 01604 614653
...to advertise

JobsNow
DON'T WAIT FOR YOUR PERFECT JOB
www.jobsnow.co.uk

Legal Notices

INSOLVENCY ACT 1986

IN BANKRUPTCY
NORTHAMPTON COUNTY COURT

No. 71445 OF 2008 **RE: TIMOTHY JASON KELLY**

D.O.B: 04/10/1971

I intend to pay within four months *from 01st November 2011* (being the last day for proving) the first and final dividend of 8 p/£.

Creditors who have not yet proved their debts must do so *by 01st November 2011* otherwise they will be excluded from the dividend. The required proof of debt form is available on the Insolvency Service website (www.bis.gov.uk/insolvency, select "Forms" and then form 6.37). Alternatively, you can contact my office at 2nd Floor, Sunley House, Bedford Park, CROYDON, CR9 1TX telephone 020 8667 8132 to supply a form.

Mrs L Thomas, Official Receiver and trustee

Looking for leaflet distribution that works and always hits your targets?

Promote your business with Leaflets in any of our newspapers from only £13.50 per 1,000

Distribute your leaflets in the following titles
Luton & Dunstable Express | Luton onsunday | MKNEWS | Bedfordshire onsunday | Northants Herald&Post
For further information please call us on 01582 390358

Downey on discovery mission over new combinations

RUGBY UNION

WITH Jon Clarke moving to fullback in recent weeks, James Downey has had to get used to playing alongside a new partner in the Northampton Saints midfield.

Summer signing Tom May has taken over the No.13 shirt to join Downey in the centre rather than the man he has enjoyed such a successful double act with in recent seasons.

The Irishman admits it has taken time for him and May to get used to each other, but he is enjoying how things are going.

They are again likely to play alongside each other at Worcester Warriors tomorrow night, and Downey said: "It's going well with Tommy, he brings something different.

"It's always different even with Lamby [Ryan Lamb] playing at ten and Martin [Roberts] at nine – it's just different combinations and it just takes a bit to get used to sometimes.

"We've just got to play a few games, get used to the way we do certain things. You get used to players, but it's always good changing.

"I've played with Clarkey so I know what he is going to do and Tom is very experienced.

"Thirteen is a hard place to play – he talks a lot, he organises a lot and he's good at that.

"He's a good attacker, a good defender and he's fairly solid overall.

"He really likes to get stuck in, and Clarkey is a bit more laid back.

"Joe Ansbro [now with London Irish] was completely different from Clarkey, he would defend completely differently and in attack would be different. To be fair, Tommy and Clarkey are similar enough and I've just got to get used to playing with Tommy, and vice versa.

"When Clarkey plays with Tommy they'll have to get used to each other because I'm completely different to Tommy."

Downey has been one of Northampton's ever-presents since joining the club five years ago and is currently one of the club's longest serving players. However, he is still pushing hard to make sure that he retains his place in the side due to the competition.

As well as Clarke and May, the Saints will also have Samoan international George Pisi available after the World Cup, and Downey believes this can only benefit the team.

He said: "It's good to have the different combinations and it's good to have lads that can slot in with Tommy going 12 or Clarkey going 12, and they can swap around, which is good.

"The lads are pushing every week. Tommy is pushing to play at 12 as well as 13 because I think that's where he wants to play.

"Then when George comes back from the World Cup, that competition will be good and can only push you on, and it also gives different combinations and different options.

"If they don't want to go with me they can obviously change it up a bit with the other lads, bring someone else in and attack teams differently."

CHANGE: James Downey (right) against Sale

West urges Saints to wipe out the costly mistakes against Warriors

BY MARC BAZELEY
marc.bazeley@hpnorthants.co.uk

DORIAN West has warned Northampton Saints that they cannot afford any more disciplinary lapses ahead of tomorrow night's Aviva Premiership visit to Worcester Warriors.

Three minutes of madness, which saw Calum Clark and Phil Dowson sin binned in quick succession, left the Saints battling with 13 men against 15 late on against Sale Sharks last Friday – a game they lost 29-21.

Afterwards director of rugby Jim Mallinder stated he thought Clark's yellow card, for obstruction on kick chaser Nick Macleod, was harsh, although he had no complaints about Dowson's for kicking the ball away.

Northampton forwards coach West refused to blame official Tim Wigglesworth for the loss, saying: "You could look at the game and feel a little bit that way, but it's not all the referee's fault.

"We made plenty of mistakes ourselves and we should have won the game no matter what was going on.

"We didn't quite show the composure that we needed to and we didn't quite show the discipline that we needed to, which is why we lost.

"We've got to get better and just look at ourselves before we look at referees, and that's something that we'll be doing.

"It's just fine margins really – that little bit more discipline, that little bit more composure, hopefully a bit of a rub of the green from the set piece from the referees with how hard we're working and the rewards we get from it, and we'll see where that takes us."

The Saints had led 18-14 at Edgeley Park with 22 minutes to go, even after former Northampton man Mark Easter had ran in a try for the home side.

But tries from Dwayne Peel – who was sin binned in the first half for delaying tactics – and David Seymour while the visitors were two players down secured the win.

Stephen Myler kicked all of Northampton's points, and West was left frustrated by what he saw as a lack of composure with and without the ball in hand.

He said: "We let them raise their tails and get back into us on that occasion in our 22, and they ended up scoring a try from it.

"Then there was a loose line-out and we ended up losing two players to the bin, and you've got no chance then.

"That's the situation we've put ourselves in and it's frustrating.

"We lost the game narrowly and it's a game that we probably should have won, so we'll learn from that. One positive is that we have been in the game with not long to go in all three of those matches that we have lost.

"We've given ourselves a chance to win and we've not quite shown the composure and the discipline to take the opportunity, and that's something we've been working hard on."

Saints will no doubt have to be even more wary of giving away penalties at Sixways with Worcester possessing a deadly kicker in fly half Andy Goode.

West is also expecting a tough battle in the fowards, saying: "They're a traditional side and they play well. They've got a good set of forwards and they pride themselves on their set piece work, which they are good at, and they've got a good kicking game.

"They've got good scrum halves and good wingers and backs that can finish moves off.

"It's going to be a really tough game, one that we've prepared properly for and one that we're looking forward to."

ROOM FOR IMPROVEMENT: Dorian West

pictures by Andy Kearns

Rare off day for Daly and Far Cotton Boys

BOXING

THE first outing for Far Cotton Boys ABC's boxers this season was a difficult one after all three fighters suffered defeats at Digbeth Irish Club on Friday evening.

Debutant Kyle Mason and Edward Stokes both lost by unanimous decisions, while Matthew Goode was edged out via a majority decision.

"It's the first time in eight years that I've had three losses on the same bill," reflected head coach John Daly. "We'll be alright though, the gym is buzzing and we've got another four boxers carded now. We could just do with a few more coaches."

Mason weighed in at 27kg for his fight with Northside ABC's Dylan Bonnabooth, making him the lightest boxer ever to represent Far Cotton.

Both were making their first appearances in the ring and an appreciative audience gave them a round of applause at the conclusion of the contest, with Bonnabooth the victor.

Stokes also suffered a unanimous points loss against host club Small Heath's Jake Mulpeter, with Goode just losing out to Mulpeter's club-mate Ahmed Khan.

It was only Goode's second fight against an opponent who now has five wins from his first five contests.

Daly said: "I was a bit upset because I was told he [Khan] had only had three fights and then at the end I found out that was his fifth.

"I don't want to make excuses though and Matthew said he would have fought him no matter how many fights he had.

"I told him to go out there and just box his opponent, but that went out the window.

"It was a toe-to-toe, bloody contest. It was a good fight for the crowd."

Oliver Avill is in action for the club this Saturday when he fights in the first round of the CYP Championships at Great Barr Leisure Centre.

Avill claimed the Midlands title in the tournament last year and will be looking to progress to the national stages again this time around.

'I wouldn't take Tevez'

Cobblers boss Johnson on lookout for loan stars but won't risk upsetting dressing room

BY MARC BAZELEY
marc.bazeley@hpnorthants.co.uk

GARY Johnson is continuing in his quest to bring further new faces to Northampton Town, but will only sign anyone up if it does not upset the balance of the squad.

The Cobblers boss *(pictured above)* has made no secret of his desire to add to the team, and admits he has been in talks with other clubs over potential loan signings.

However, he is not rushing into making any moves and will not be bringing in anyone who he feels will be a disruptive influence in the dressing room.

"If the chairman could afford [Carlos] Tevez I wouldn't take him," Johnson said in a playful jab at the Manchester City striker after his apparent refusal to take to the field as a substitute in their Champions League defeat against Bayern Munich on Tuesday.

"I want to get the right ones because I don't want to upset the group or the dynamics of the dressing room, which you can.

"We are talking to a couple of clubs about a couple of players.

"Generally, if you want decent players they're already at clubs, and those clubs either want them to get a bit of experience or they're still part of their plans, or they work hard to get as much money out of you on loan as possible.

"We're in that situation so we're still negotiating."

He has already had two players training with the squad and they were due to feature yesterday in a behind closed doors friendly against MK Dons.

Johnson also revealed he was using that match to take a look at two French players recommended to him by a "foreign agent friend." And while any new signings will create competition for places, Johnson is not just saying he wants to make further additions simply to give his current players an extra incentive to perform.

He explained: "There's that reverse psychology, and you can't con people nowadays. They've heard it a million times – supporters, media and players – so when you say something you've got to mean it. When I say I'm going to go out and get players, I'm not just saying it as a gee-up. You've got to mean it because people will expect results and that will happen in the next however many days or weeks until we get that person in.

"But also, the players will know that there is competition and the manager is trying to get more competition, which in the end is better for them.

"They all want to better their careers, they all want to go to the next level and earn better money, so the better class of player we can bring in the better it is.

"Also, that always means when you're bringing people in that some people have got to move out, and it's not always easy to do that.

"We will have to make room. We've got some lads out on loan that will be coming back at Christmas time, so we've got to be thinking about them as far as numbers are concerned.

"Hopefully it will all sort itself out and, come Christmas time, we will end up with the squad we really want, and that squad then can kick on."

It remains to be seen whether or not there will be any new signings joining by the time Northampton travel to Barnet in League Two on Saturday. Despite the Bees slumping into the bottom four in recent weeks, Johnson is wary of the danger the likes of Izale McLeod, Steve Kabba and Mark Marshall.

But with his side having beaten Dagenham & Redbridge 2-1 at Sixfields last Saturday thanks to goals from Arron Davies and Adebayo Akinfenwa, Johnson is confident the Cobblers can make it back-to-back wins.

He said: "They've got three lads that, if they get the ball to them, are very dangerous, but they're off the back of a couple of defeats.

"It was a big defeat on Saturday, so we've got to go there with confidence and we mustn't worry about that.

"We've got to get our own players performing – I'm sure their management team will be saying, 'we've got to watch him,' about our team, so we've got to make sure they see the best of us rather than us see the best of them

"I think they're quite direct, but it's a decent playing surface there. We've got to do a little bit better ourselves anyway to keep the ball longer, because if you do that the opposition's tactics are not half as dangerous.

"We've been working on that, and players have got to have the confidence to get on the ball, pass it, get the ball again and pass it again.

"You've got to put your game onto the opposition and that's what we've got to do when we go to Barnet."

Akinfenwa and Lewis Young should both be available after being substituted against Dagenham due to minor injuries, although Nick McKoy remains suspended.

Night race is dream for di Resta as Scot grabs third points finish in row

FORMULA ONE

PAUL di Resta recorded his career-best Formula One result, coming home sixth in Sunday's Singapore Grand Prix to help Force India to a double points scoring finish.

The British rookie has now scored in three of his last four races, with team-mate Adrian Sutil also claiming four points after an eighth place finish.

Di Resta is now up to 13th in the drivers' standings and was delighted with how his first race under the lights of the Marina Bay Street Circuit went.

He said: "My first Singapore Grand Prix was a lot of fun and I'm very happy with the outcome.

"I don't think the safety car really helped us because I still had a lot of life left in the supersoft tyres in the middle of the race, but it didn't really hurt us either.

"After that it was a case of managing my pace to [Nico] Rosberg, looking after the tyres and bringing the car home.

"I was in free air for the final part of the race, which helped, and the pace was strong.

"It's probably my best race of the season, but it's the result of all the hard work behind the scenes.

"We came here with an upgrade package that has allowed us to gain performance in the race, gain tyre life and we saw the benefits of that."

Sutil's finish ensured that the Silverstone-based team ended with 12 points in total from the weekend, cementing their place in sixth in the Constructors' Championship.

"We have been aiming to get both cars in the points for a while now, so we can be very happy with where we finished," said the German. "The points we scored give us some breathing space over Sauber in the championship. It was quite a normal race for me, although I lost some track position under the safety car as Rosberg got ahead of me and stayed there until the end of the race. The final stint was quite difficult because I had to do about 30 laps on the soft tyres.

"I had [Sergio] Perez close behind me and then [Felipe] Massa was closing in fast on the final lap. Fortunately, I had enough to hold on to eighth."

The next race is the Japanese Grand Prix at Suzuka on Sunday, October 9.

Cookie to coach England Women

CRICKET

NORTHAMPTONSHIRE fielding coach Cookie Patel has been appointed to a similar role within the England Women's set-up.

Patel will remain at the County Ground while spending up to 20 days a year with the ECB women's and girl's programmes as lead fielding coach.

He is one of five lead specialist coaches, along with Carl Crowe (spin bowling), Paul Jarvis (fast bowling), Ali Maiden (batting) and Barry Hyam (wicketkeeping) that have been appointed.

They will all work with players from under-15s up to the England Women's senior team, and the first year focus will be on working with Under-19 and academy players.

ECB Head of England Women's Cricket Clare Connor said: "The move to appoint lead specialist coaches is an exciting one for the elite women's and girls' game.

"The calibre of applicants for the roles was outstanding and reflects the regard in which the women's game is widely held.

"I am delighted with the appointments we have made and I really look forward to seeing the impact they make on our current and future world class cricketers."

Towcester beckons again for Dickin

HORSE RACING

NO trainer has supported Towcester more than Robin Dickin in the past ten years and the popular handler has promised to be back if ground conditions suit when action resumes there on Wednesday afternoon at 2.20pm.

Considering Dickin's current stable strength stands at 36, it is a remarkable statistic that he sent out 33 runners at 14 of the Northants track's 18 fixtures in the 2010/11 season.

His winner count of five was bettered only by Jonjo O'Neill, half of whose total came at one meeting in October, and who can count on considerably more ammunition.

Only once in the last nine seasons at which Towcester has raced, has Dickin failed to send out a scorer from his Alscot Park stables in Warwickshire, where he has been based since 1994.

Not surprisingly, given his success at Towcester's taxing gradients, his 6f straight woodchip gallop involves a punishing climb, although unusually, this tests horses' stamina chiefly at its mid-point.

It is a perverse point that standing near the top, the handler can point out the location of Stratford racecourse, although he rarely goes there.

"It is because I train more traditional National Hunt type horses which are suited to Towcester, while Stratford tends to be for sharper types off the flat," he remarked.

Last season, Dickin sent out Atherstone Hill to win twice at Towcester, while Badgers Cove, Autumm Spirit and Jacarado also scored there, the latter in the colours of Moreton Pinkney-based builder Richard Whitehead. He currently has four horses in training at the stables, including star performer Restless Harry, who notched his first win at Towcester.

Looking ahead to next week, Dickin highlighted the possibilities of individuals such as Jolibob, Cydonia and Raphiell, retaining faith in the course's recent exemplary record in producing excellent ground even when warm spells threaten a quicker surface.

He said: "In a way, it would be better if it didn't rain at Towcester in the mean time because then they can get on with the watering and be in control. People can be very quick to criticise ground conditions but quite often they are caught between two stools and it is difficult to know exactly how much to apply."

H&PSPORT

ISSN 1360-5763

Best is 'evil genius'

Dowson jokes about pal but picks him out as danger man

BY MARC BAZELEY
marc.bazeley@hpnorthants.co.uk

FRENCH philosopher Rene Descartes once hypothesised the existence of an evil demon that distorts his perception of reality in his 1641 book 'Meditations on First Philosophy.'

Ask current Northampton Saints skipper Phil Dowson what he thinks of former team-mate Neil Best and he'll tell you something similar about the marauding Worcester Warriors flanker.

"He's an evil genius," joked the back row about the man he will come face-to-face with tomorrow night, adding: "He's a very kind man until he's had a couple of beers and then that's when the evil comes out."

In truth though, Dowson has nothing but good things to say about the man who he became close friends with during Best's two season spell at Franklin's Gardens.

Dowson said: "He's a very smart dude – he really took me under his wing when I first joined here.

"He's a great bloke and I love him to bits. He's a great personality, good to have around the squad and I was sad to see him go.

"But he has done well at Worcester and I'm sure he will continue to do so. He's a tremendous athlete as well.

"Because he's a proud guy and because of the way he is made up he will be wanting to make a point against Saints.

"We've highlighted that – we need to make sure he doesn't get his tail up and get everything his own way."

As well as being wary of Best, who moved to the Warriors last year and helped them earn promotion from the Championship, Dowson is aware of the need for better discipline.

Both he and Calum Clark were sin binned as Northampton crumbled from a winning position to a 29-21 defeat at Sale Sharks last Friday.

Dowson said: "It's not a big issue, we've just got to make sure we cut down on the dumb ones and the ones that are really basic.

"It's easy to say, but it's hard when someone is trying to take your head off and you're going 100 miles an hour into contact.

"It takes on a different dimension – it's easy to say, 'don't touch the ball in the ruck', but when you're desperate and trying to win you make poor decisions sometimes."

That loss made it three defeats in a row for Northampton, but Dowson does not believe they are far away from turning things around.

He said: "We did a lot right in that game and in the last 20 minutes we threw it away.

"A lot of that is down to my idiocy in not really thinking and making an error, but sometimes people make errors and we have to learn from them.

"It's a learning curve as well as everyone being in that environment, playing away from home under pressure, and it's just one of those things we have to experience and learn from to move forwards.

"It's a tough experience, a bitter one, but it's no different a learning curve than the Heineken Cup final second half. We need to make sure that we take lessons on board when we're under pressure."

BAD TO THE BONE: Neil Best in a mocked up picture as Dr Evil from the Austin Powers films

West calls for discipline in tomorrow's Worcester clash – page 62

Full back Corker in call not to be put back in the bottle

FOOTBALL

ASHLEY Corker is determined to make sure he keeps his place in the Northampton Town starting line-up after returning to the side last Saturday.

The left back had been consigned to the substitutes' bench in recent weeks, but was given a recall as Ben Tozer moved back into central midfield.

After quietly impressing in the 2-1 win at Sixfields, Corker is keen to stay involved in the side for Saturday's trip to Barnet.

"I just came in, got my head down and did my job," he said of his time out. "I did a bit extra where I needed to and the manager has put me back into the team now.

"He's pulled me up and spoke to me throughout – obviously, being a young lad, there are learning curves and that was a big one. If there is anything he has told me I need to do I've gone out and done it, and that has all paid off for me now.

"It's not all done now because I can't just stop there, but it has got me where I need to be and I've got to kick on now.

"Now I'm back in then, personally, I want that to be me staying in the team until the end of the season."

Corker is also not reading anything into Barnet's recent poor form, which has seen them slide towards the wrong end of the npower League Two table.

They suffered a 4-0 defeat at Swindon Town last Saturday, but Corker said: "You can never really judge on the form. Dagenham came here with six losses and we made it seven, but on another day that could have been the turning point for them.

"You've just got to go there and play your game. With the group of lads and the manager we have got, we can definitely go there and get a result. It's just on the day we have to put it in there.

"Obviously, it's had to take a bit of time to gel with all of the new players – not just on the pitch but it's off the pitch as well.

"The fans don't get to see that, but it is all going really well and the fans should be seeing a bit of an improvement now, so we've just got to keep that going and take it into games."

■ **Johnson eyes new signings – page 63**

MJS Furnishings
CLOSING DOWN SALE
Final Reductions - Everything must go
No reasonable offer refused
Mahogany Yew Wood Oak and Teak Furniture
Dining tables – Chairs – Wall Units – TV units
Coffee tables – Bureaux – Computer Desks etc etc
76 Artizan Road, Northampton NN1 4HS. Tel: 01604 620499
OPEN ALL WEEKEND SAT and SUN 1st/2nd OCTOBER
Saturday 10am to 4.30pm – Sunday 10am to 2pm